1957 NORTH READING HIGH SCHOOL
N
R
PURSUIT OF EXCELLENCE
NORTH READING, MASSACHUSETTS

2013

R J. KENNEY
ETIC FIELD
KS10
NIKE
NIKE
RED SOX
NIKE
PINK
ERMUDA
ESTD 09
ISLANDS

North Reading High School

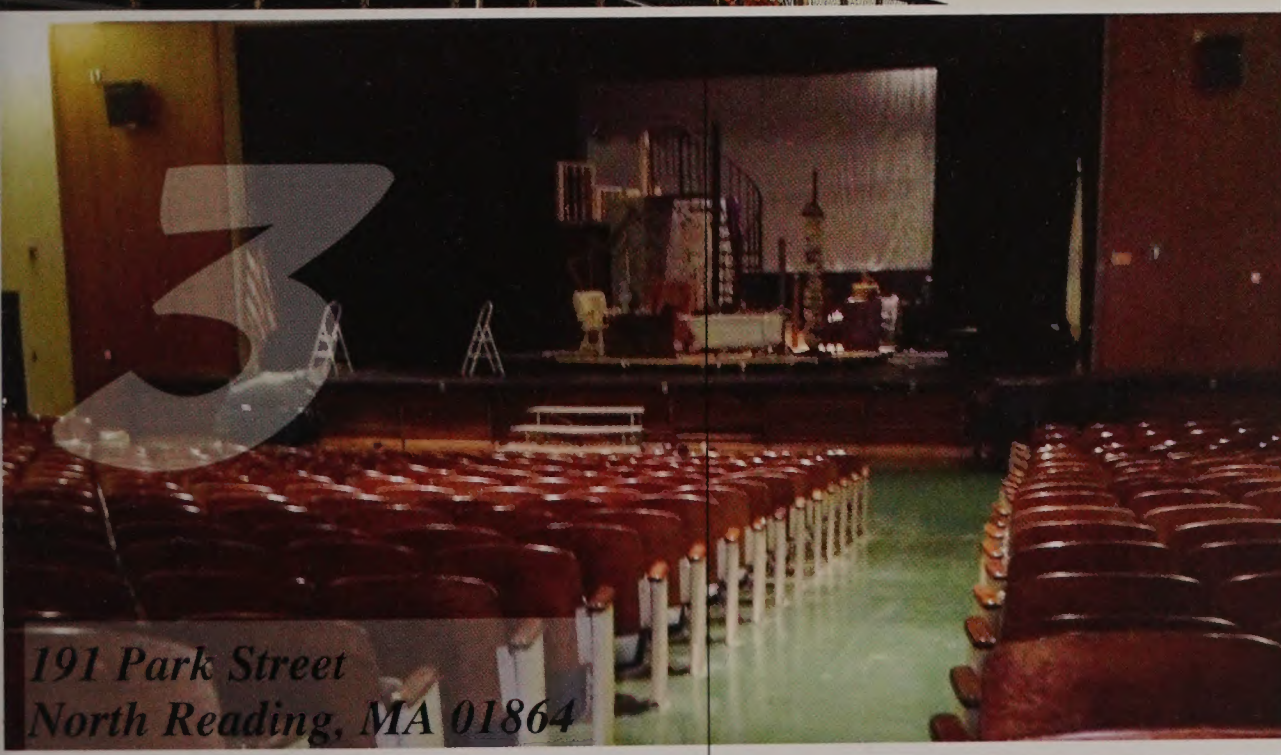

191 Park Street
North Reading, MA 01864

Letter to the Principal	2
Faculty	3
Retiree	9
Staff Candids	10
Seniors	11
Superlatives	34
Juniors	42
Sophomores	50
Freshmen	57
Fall Sports	65
Winter Sports	89
Masquers	102
Prom	104
Clubs	106
Band	122
Candids	124
Yearbook Staff	128
When We Were Young	130
Chris Herren	132
Parent Advertisements	134
Business Advertisements	143

Dear Mr. Bernard and Mr. Loprete,

Hanging on the wall or spoken during the announcements, the *pursuit of excellence* has been a recurring motif throughout our high school careers. We have been reminded to perform our very best, put in the utmost effort, and strive to fulfill what this school expects of us. We seniors will receive our diplomas with the confidence that we have been prepared for the realities of life outside the walls of North Reading High School. And, the debt of gratitude that we owe to you both is greater than the looming debt of the present economy. Looking back, you both have supported us through every one of our goals: Mr. Bernard, you are always open to new ideas and you truly care about our opinions. Your ability to name every incoming freshman is impressive, which comforted us a great deal at the time. Mr. Loprete, you have made yourself available to the students by walking around and taking the time to talk to us, as well as by participating in clubs and sporting events--- notably as a ref for Powder Puff. You both made it clear that four years ago we weren't just faces in the crowd, but students welcomed to the high school.

As we go off to our respective colleges, jobs, or the military, we thank you for stopping us in the halls to ask how our days are going, or coming to lunch and talking sports. Thank you for supporting us at our meets, games, and performances—always encouraging us to do our best. Thank you for accepting us in school board decisions and helping us to connect with people outside of school. We thank you for the things you do every day, every month, and every year. Hopefully, a graduate from our school who is studying economics may help to ameliorate the fiscal cliff. Perhaps a potential English major will write the next Harry Potter, and maybe the next biology major will go on to discover the cure for cancer, or at least for the common cold. All of these subjects, integrated into the core curriculum of the school, have provided for the fundamentals of education and learning that we will carry from this point on.

Sincerely,
NRHS Class of 2013

Faculty *and Staff*

Karen Adams

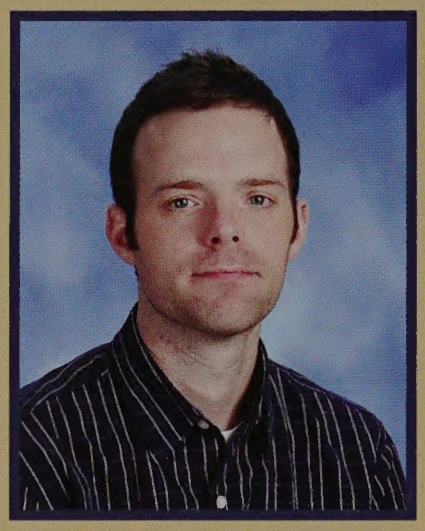
Jeff Anderson

Tara Atsalis

Jon Bernard

Claudia Brown

Kathryn Cahill

Chuck Campobasso

Sara Carmichael

Judith Carter

Kate Dabrieo

Christina Dennis

Wendy Diozzi

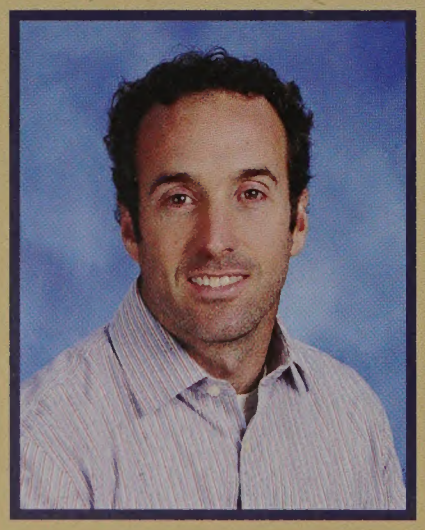
Derek Dorval

Frederick Doucette

Suzan Driscoll

Kimberly Dugard

Martha Dwyer

Mark Emerton

Ann Flaherty

Eric Forman

Robyn Forman

Catherine Francis

Michelle Giordano

John Giuliotti

Laura Hargrove

Mary Heinold

David Johnson

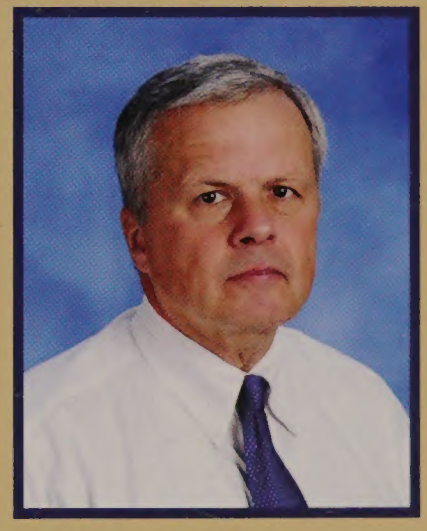
Robert Johnson

Alison Kane

Peter Kane

Shellie Kerrigan

Brett Kunze

Lorraine Leonard

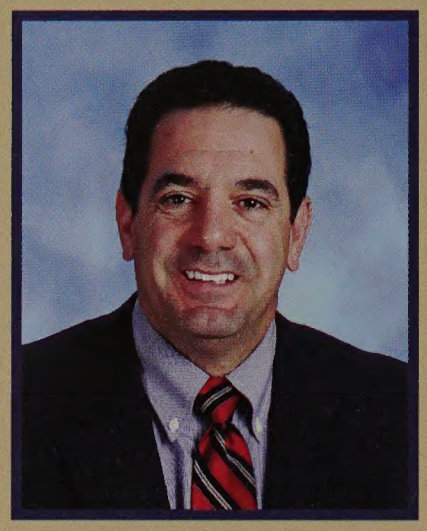
Anthony Loprete III

Barbara Lurvey

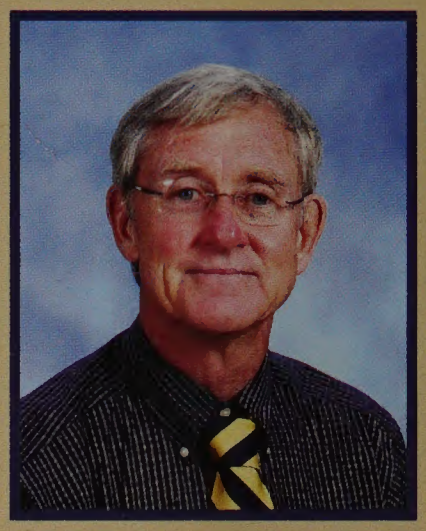
Harold Martin

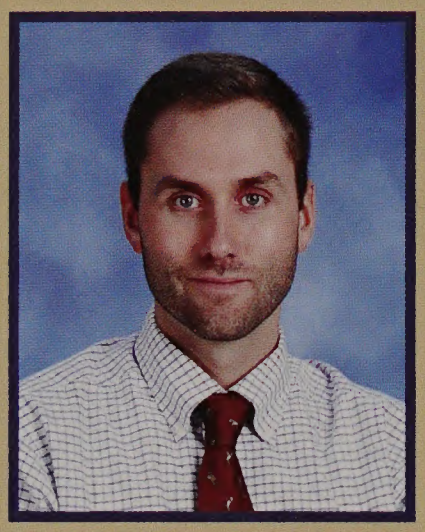
Justin Mattison

Brian McAuliffe

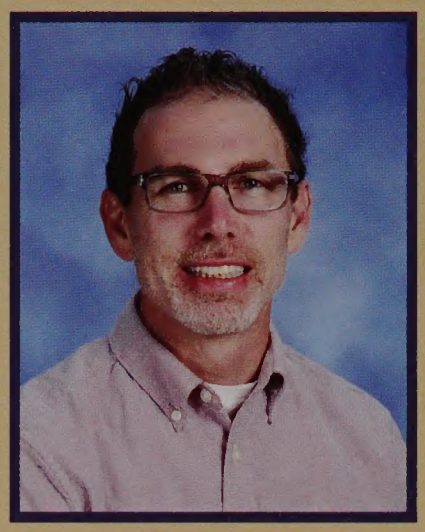
Brian McCarthy

Catherine McDonnell

Jason McIntosh

Justine Melville

Camilo Moreno

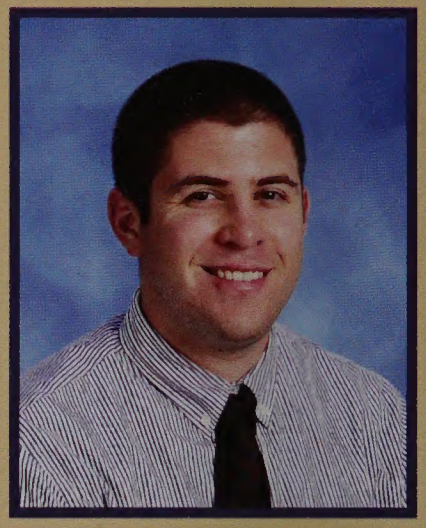
Evan Noce

Matthew Oosting

Nicole Parker

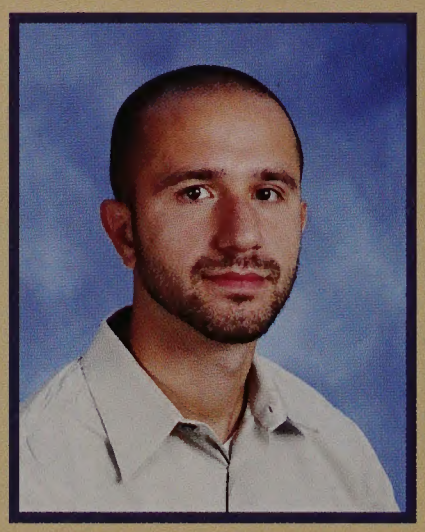
Sotirios Pintzopoulos

Shawn Plassmann

Gregory Putnam

Jennifer Quigley

Gale Richardi-Talis

Michael Rosa

Eric Schack

Mary-Jane Skahan

Kim Smith

Kim Smith

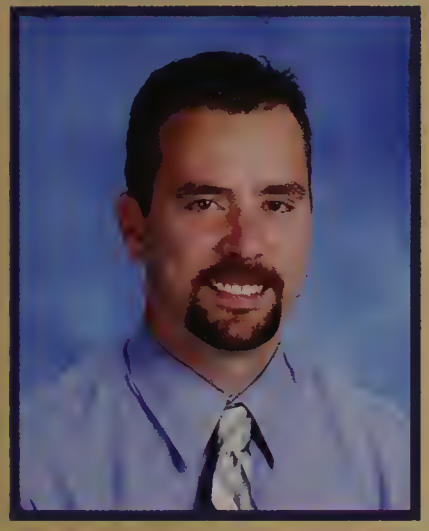
Ryan Spinney

Amy St. Arnaud

Rosemarie Stadig

Cathy Stankus

Mary Staples

Karla Sullivan

Ann Tiberii

Sara Tully

Marc Turiano

Kerianne Verdonck

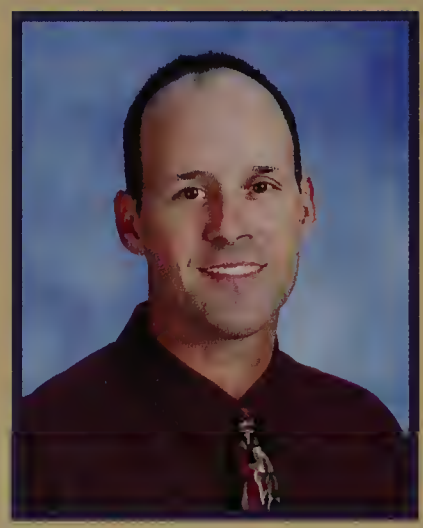

Jeffrey Wall

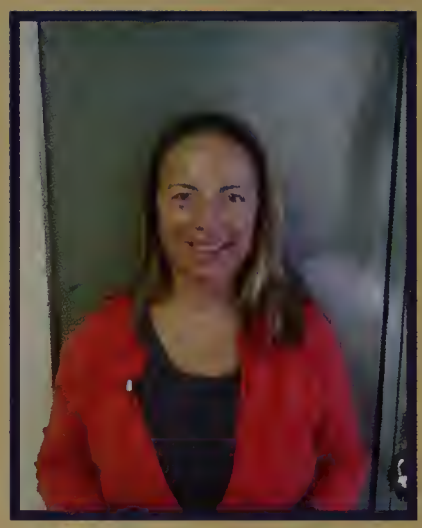

Jane Whitney

Kitchen Staff

Custodial Staff

Office Staff

Camera Shy:

Mark Bisognano
Amy Campobasso
Jill Carpenito
Anne Chambers
Joanne Coughlin
Lillian Diezemann
Rachel Doucette
Ryan Hoffman
Melody Phaneuf
Jessica Weathers
Sarah Winacoo

We'll miss you, Mrs. Lurvey!

As we walked into our first day of Algebra II or Transition Math, many of us were probably thinking, "Man, math was a lot easier before they introduced this 'x' and 'y' business." But under Mrs. Lurvey's teaching, we quickly learned that math was something we could handle.

As an Algebra II and Transition Math teacher, National Honor Society supervisor, and head of the Mathematics department, Mrs. Lurvey is known for her unconditional willingness to lend a helping hand. Whether it be a challenging math problem that needs a little guidance, a missed NHS meeting, or a teacher recommendation for a dream school, we could always count on being able to leave C133 with our questions answered and our lives just a little less burdened. Perhaps little is more admirable than Mrs. Lurvey's dedication to helping all of her students succeed. Encouraging and motivating, she instills a can-do spirit in every single one of her students.

Ms. Lurvey: Even long after your retirement, we will surely remember your kindness, patience, helpfulness, and, of course, your many in-class Euler references. We are incredibly grateful for your time here--hopefully you have enjoyed it as much as we have. On behalf of all NRHS faculty and students, best wishes for a long and healthy retirement, and thank you for your hard work and dedication!

STAFF CANDIDS

SENIORS

Class of 2013

Class Officers

President: Michael Bitto
Vice President: Bryan Smith
Treasurer: Michael Walsh
Secretary: Emily Paladino

Caitlyn Arnold

"All our dreams can come true, if we have the courage to pursue them."
-Walt Disney
MAY THE
ODDS BE EVER
IN YOUR FAVOR

Taylor Aspeslagh

"If you are lucky enough to be different from everyone else don't change."
"People come into your life for a reason, a season or a lifetime"
TEMG
12/24/10
RIP Dad I love you & miss you <3
"Friends are like stars. You don't always see them but you know they are always there."
G.R, J.H, M.S, M.D, K.S, L.H <3

Ryan Barrows

Do what you love, love what you do
Soccer and tennis team

#Coder
Thank you to all my friends and family that have been there for me.

Michael Bitto

Friends are like walls,
sometimes you lean on them
and sometimes it's just enough to know they're there.

Life is complicated.
Running is simple.
Is it any wonder that people like to run?
TRACK down your dreams.

Thanks to my friends & family! I couldn't have done it alone.

Cassidy Bradley

"The road is long we carry on, try to have fun in the meantime" I've had am amazing 4 years filled with many memories. FAMILY: Mom & Dad thanks for being there through everything. Austin & Kirsten make high school some of your best years! FRIENDS: "Cause we were born to live fast, die young, born to be bad, have fun" love you all so much <3 NRFH. OHANA <3

John Braga

Michael Brandano

"Burn the boats" "WONSTATE"

"For the Jackets" Shout out to My Team 2012 State Champs #lovemyteam

#BOE

#STATECHAMPS

#PAD

Courtney Brosnan

CBROZ
Mom and Dad - thank you for everything. Good luck with the empty nest! Tar and KBroz - Thank you for all you have taught me. Love you all! Nik - Since two and bald, bff. Girlfrands - NK, JR, AC, AM, JM <3 Ev - you know me best. Crew! Chops. TGOD. Fockey, Ohana #25. Softball, Thump #9. Hakuna Matata '13.

Devon Brunner

"Some people are old at eighteen and some are young at ninety-
time is a concept humans created." –Yoko Ono

Om Mani Padme Hum
No Ka Oi
DFTBA

Jeremy Buckley

For the Boys: TP, AL, CK, CJ, BP, RM, BS. Special shoutout to the Little School Boys: NV, MW, TW, MV, RB, NP. DF, CC, KL Didn't forget about you guys. Classic Times at the creehold, The schemy Pollooza, Paggy house, The Moose, Soucy's circle. #2012 Lax HARVARD STADIUM PUCK GUY! New Years 2011, "You miss 100% of the shots you never take" -Wayne Gretzky

Franconia Burg

"Well behaved women seldom make history."
–Laurel Thatcher Ulrich
"What's the point of being alive if you don't at least try to do something remarkable?"
–John Green

"You say 'nerd' like it's a bad thing!"

Don't Forget To Be Awesome!

Erin Cain

This yr the nostalgia is starting to set in, b/c I know that the familiarity of seeing the same people every day is drawing to a close. Some of you I've known since I was 5, and others I talked to for the first time this yr. No matter how long we've known each other, we all have been a part of each other's lives; it would be crazy for me not to admit that I'm going to miss all of you!

Kelly Calder

You're gonna miss this,
You're gonna want this back,
You're gonna wish these days
hadn't gone by so fast.
Family- thanks so much for everything;
to the moon & back.
Friends- so many memories <3
Shelb- can't thank you enough.
Love ya, always.
CHEERING- "together fight together win" love you girls!

I'LL MISS YOU 2013! GOOD LUCK!

Amanda Caouette

Mom and Dad- Thanks for everything, love you guys so much.
Sarah and Richard- love you!
Cheering girls- love you all, meatballs, bus rides, Together Fight, Together Win!
NSCX- Senior silver, love you girls! JR, NK, CB, AM, JM- love you forever!
"Don't cry because it's over, smile because it happened"

Goodluck Class of 2013

Christopher Capozzoli

Its been a great four years
It flies by but I enjoyed
everything

Basketball team, it was a good ride

Golf team… well enough said,
Golf team

Threes Wild

Marcus Carlson

Shelby Carney

Sheebs
"Before you ask which way to
Go, remember where
You've been."
THUMP! #7 '10 '11 '12 '13
Kell- The memories will last forever!
Love you <3
Mom & Dad- Thanks for all the support.
Love you both. xox
Mikay – Keep it classy.
Swim Team Heroes – D.K. B.B. #1
Cape Cod. Michael Jannino <3
Guardian Angel <3

Andrew Cartwright

"Hero, Villan, Savior, Conqueror… You are all things, and yet stand for nothing. All you have is a few friends, and yet that is enough.

"Pessimism never won any Battle." –Dwight Eisenhower

Triforce of Courage

Allesandra Celani

"Life isn't about waiting for the storm to pass… it's about learning to dance in the rain." Ti Amo Ma, Dad, Mike, thanks for all you do. Great times at the library with friends, you know who you are "Ladies of the Roundtable" is where it's at! Had an unforgettable four years and wish you all good luck for the future

Amanda Chow

"We are all ordinary. We are all boring. We are all spectacular. We are all shy. We are all bold. We are all heroes. We are all helpless. It just depends on the day."
-Brad Meltzer

per aspera ad astra.

Michael Ciulla

In October of our sophomore year, the NRHS Marching Band performed at the MICCA Championship Finals @ Lowell. We played three songs from Journey. On the way back to NR, we celebrated our success on the bus in classic band fashion, by singing loudly and raving to dubstep. We had a great time especially with the seniors of the class of 2011. This was one of my best high school memories.

Travis Clark

Christopher Condon

Christopher Connor

"Against stupidity the gods themselves contend in vain"
–Friedrich Schiller

Jennifer Crawford

"To live is the rarest thing in the world. Most people exist, that is all." -Oscar Wilde

Stay hungry. Stay foolish.

Robert Croce

"The only thing that comes to a sleeping mad is dreams"
Golf team "Glory", B.O.E
Thank you mom and dad for all you have done for me.
Shout out to all my homies: JM, KV, MD, BC, SC, BA, CH, RB, JB, TH, DD, MB, MW, TC, AM, BS, AR, MV
Memories make me want to go back then. Keep it real, BRAPP

William Croswell

"All your base are belong to us" –CATS from Zero Wing
"For great justice!"- Captain from Zero Wing
"If it's worth doing, it's worth overdoing"-Adam Savage from MythBusters.

Amanda Crotty

"Friendship is born that moment when one person says to another: 'what you too? I thought I was the only one."- Good times in the library and just hanging out watching movies. Love you guys! And to a great twin who's always been there for me. Love you sis!

Erin Crotty

You are braver than you believe, stronger than you seem, and smarter than you think.
I'm going to miss my friends in our library powerblocks! Be-you-tiful! Love you too sis!

Shane Curran

Drew de Vos

Dennis: Listen, strange women lyin' in ponds distributin' swords is no basis for a system of government. Supreme executive power derives from a mandate from the masses, not from some farcical aquatic ceremony. Oh but if I went 'round sayin' I was Emporer, just because some moistened bint, lobbed a scimitar at me, they'd put me away.

Derek DeChristopher

Katherine DiPietro

"Set sail away from the safe Harbor"
Thank you family and friends for everything, love you all so much <3
NRGS <3 #riot
Swim team heroes
Laxtitutes

Keep on keepin' on

Michael DiSanto

Kailey Dolan

"If you're going through hell, keep going"

Thanks to mom, dad, Tim, Pat, and friends. I couldn't have done it without you all. TDS love always. <3

cya nrhs!!!

David Donegan

Thanks to all my friends and family for making it a great four years, some of the best of my life. Looking forward to the next chapter. "Did we just get yo'd?"
Summer trip 2010

Marissa Doyle

"Why, sometimes I've believed up to six impossible things before breakfast." –Alice in Wonderland

Jessica Eisenhaure

"It sure left its mark on us we sure left our mark on it let the world know we were here with everything we did we laid a lot of memories down like tattoos on this town"
–Jason Aldean

NRVB #17
Thump #3
L.G. ~ N.E. ~ memories will never be forgotten
Sweet Dreams

Nicole Eisenhaure

Ohana, Thump
Life is short so let's go live it.

YBME, summer;

Leah and Jess=best friends for life

Happy People 8)

Lauren Emrich

"You are braver than you believe, stronger than you seem, and smarter than you think."
Ohana.

Erika Esposito

Thank you to all my friends & family.
I will never forget the memories we made and the time we have spent together
A.M. D.P. M.R.
NRVB <3 #28 ; Western Trip '10
"If you live to be a hundred, I want to be a hundred minus one day so I never have to live without you."
~ Winnie-the-Pooh

Gabriella Fabiano

" Live how you want to be remembered."
DREAM ON
We're one step closer to the real world where tanning doesn't matter and cheating gets you nowhere, and those of us who have matured over the past four years will succeed.
Keep Cool, Tech Crew
Peace out NRHS. It's been real.

Terri Ferrazzani

To my family Mom, Dad, Monica, Jessica, and Leah thank you for always being there for me I appreciate everything you all have done! Love you!
To my friends thank you for all the great memories! I'll miss you next year!
Softball girls thank you for all of the great seasons and memories! I'll miss playing with you next year!
Love you all! THUMP!<3

Jennifer Fialli

"You are never too old to set another goal or to dream a new dream"
-C.S. Lewis

Dan Fitzgerald

Thank you mom and dad for everything. It's been an exciting four years. Shout out to all my boys who are graduating and to the ones who will soon. I'll see you all down the road. JK CJ BP CC WM SB SM JB TP AL KL RM the pen creehold buckhold roto roo bee NR Basketball TRUUUUUUUU

Colleen Fitzpatrick

"We don't know who we are until we see what we can do."
-Martha Grimes
NR Soccer <3 Track. Distance. Love you guys, will miss our woods runs and the lightning tree. Tuesdays. 4EverYoung. GSW. <3 Related! ES ;)
Thank you family and friends, Mom, Dad, Sarah, and Erin. <3

"Dream until your dreams come true"

Rachel Flannigan

"Never have regrets because at one point everything you did in life was exactly what you wanted." ~ Thank you to all my friends, siblings, and family for your love and support.
Special thanks to BL LG BT for always being there for me, love you always.

Nicholas Forcellese

Brenna Ford

"The only disability in life is a bad attitude." A special thank you to my family; I love you!

Taylor Forgione

"There are places I remember all my life, though some have changed. Some forever, not for better, some have gone and some remain."- The Beatles
MOLLYWOPPED, Jahova, Republicorn Rules SMUGGS, HP, PROM12,Wicked"
MF-MF-AF-JF-DF-MRF-OZF-DV-EH-MM-JF-TS-VL-TF-TC-MSV-TA<3(:
Thank you to all the friends, family, and teachers who have helped and supported me.
REST IN PEACE MUM<3

John Fortes

The last four years of my life were the best of my life. I made life long friends and became the person I am today. I had good times and bad times but the good outweighs the bad. I know that I was happiest when I was playing football for my town and school. It was a pleasure serving as a captain senior year fighting side by side with my team. #77 on the field but #1 in your hearts

Dylan Fox

Kristyn Gallant

"Laughter is timeless, imagination has no age, and dreams are forever."- Walt Disney
Thank you Mom, Dad, Lauren, and Nicole for everything.
WDA girls, I love you all! A special thank you to my duet-er N.N.
2 worlds 1 family.
Thank you to my friends for always being there. So much love for Tuesdays & 4ever young<3
LUS

Cristina Galloto

Mama, Papa, Marina, Julia:
thank you for everything
I love you guys!
TDS & XC
Forever in my heart.
EM, BL, MC, JS, KR, ER, CL<3
Wherever you go, go with all your heart.

Lane Godzinski

"Laugh as much as you breathe and love as long as you live"
RF Thanks for being my bestie! I want to thank my family for always supporting me and for being proud of me. I love all of you especially Mom and Dad. You do so much for me and I love you both. Thank you! Cole, thanks for making me laugh! Love you! Also thanks Peter and Maeve for keeping me young! Love you all!

Elijah Gonzalez

All men dream but not equally. Those who dream by night in the dusty recesses of their minds wake in the day to find that it was vanity. But the dreamers of the day are dangerous men, for they may act on their dreams with open eyes to make them possible.
-T.E. Lawrence
-Shaws 2012-

Jessica Gonzalez

"The road is long we carry on, try to have fun in the meantime."
To my family Mom, Dad, Richie, thank you for all the love and support. Try not to miss me too much!
To my friends, I love you guys have fun in college and good luck in the future! <3

Eric Gordon

2012 Baseball State Champs
Shoot for the stars don't crash into the moon.
Shoreeee – potentially

#WinState
#repeat
Refuse to lose.
Don't Blow it.

Eric Goucher

Made Of Stone
"Once you've wrestled, everything in life is easy"
Western Trip 2010
Dorsal Flexion

Andrew Granese

"Isn't it funny how day to day nothing changes but when you look back everything is different."- C.S. Lewis
"The only way to push things forward is to risk something important."
Thanks everyone is my life who stuck around. Be excellent to teach other.
"NAILED IT."

Nicholas Granese

"Be thankful for the difficult times. During those times you grow. Be thankful for your limitations. Because they give you opportunities for improvement. Be thankful for each new challenge, because it will build your strength and character."
NR Football #25 NRLAX
Thanks to my friends & family

Jennifer Griffin

Do not follow where the path may lead. Go instead, where there is no path and leave a trail.

When your life flashes before your eyes, make sure you've got plenty to watch.

"Why, sometimes I've believed as many as six impossible things before breakfast."

Mia Griffin

Flowers, PROM2012-- R.B Biaaa! Winter Track--DANGG! Chris from Reading! Relay 2012. Pickles! Can't Get Enough--E.H. Sophomore Gym. Christian A Herter Scholarship--State House. Softball 2012--Zim, A.B, K.D, J.C Hampton Beach. "Where On the Highway" Cape Cod. Sleepovers. Chorus. Stankus--PB The 9's. UMass Boston--M.G AMANDA MOMENTS! "Always Gone But Never Far" Rest Easy MOM LOVE YOU <3 8/18/2012

Samantha Haley

Emily Hardy

"Music doesn't lie. If there is something to be changed in this world, then it can only happen through music." - Jimi Hendrix "Get wit it!" - Grams. X-Factor Auditions w/ SL,AC,GA,SL! WICKED! Acapella11-12 Ms.Kanes Interpretation of Unwritten :) Halloween 2011 "Have a nice trip" Forgiones Smuggs2012 "You must do the things you cannot do." - Eleanor Roosevelt

Cameron Hastings

For time and the world do not stand still. Change is the law of life. And those who look only to the past or the present are certain to miss the future. - JFK

Kyle Hastings

"I will permit no man to narrow and degrade my soul by making me hate him." ~ Booker T. Washington. Thanks to all my teachers, Mom, Dad, Jack, Allie: you have all helped, supported, and taught me so much. To all my buds, thank you all for making me laugh, and for just being who you are. I'll never forget: Filming, YM, Tennis, Italy, and Patriot Place! Thank you all for four great years!

Elizabeth Hauver

It was an amazing 4 years. So thank you to all my friends for making it so great! Special shout out to KLS <3 I love you guys & I'm going to miss you all!
~ Congrats Class of 2013 ~

"Your present circumstances don't determine where you can go; they merely determine where you start." - Nido Qubein

Ashley Helms

"Moving on is simple, it's what you leave behind that is hard." Everything goes by so fast, but your true friends will stick by your side. I love my best friends! AC, AC, and EC! Best Power block ever, MG, EH, KD, AB, JR and GR! Thank you so much for everything Mom and Dad! I love you both! High school may go by fast, so love it while it lasts!

Cody Hilton

Thomas Hogan

Thanks to my parents Heidi and Tom for always supporting me. Keep doing you Dogan don't let anyone keep you down. Shoutout to all my basketball, soccer, and tennis bros. To everyone else, I'll see you again, this side or the other.

#BasketballNeverStops

Heidi Holloway

"At the end of the day, all we have is who we are."

Thank you to my family for supporting me in all I do and thanks to my friends for making it easier to get through these last four years.

Good Luck Class of 2013!

Kayleigh Hughes

"Now turns into then as quickly as hello turns into goodbye"

A special thank you to my family; Mom, Dad, Coley, & Ry. To those who are here and those who aren't. Lastly, to the Friends who became sisters: BF, CA, CK, DK, LE, MM, & NK! Love you always! <3

I IV III

Jennifer Hui

Simply, thanks to everyone- my friends, family, coaches, teachers, school, town.

Luke Ines

All you have to decide is what to do with the time that is given to you – Gandalf the Grey

You want weapons? We're in a library! Books! This room is the greatest arsenal we have!
– The Doctor

Joshua Intorcio

"The pessimist complains about the wind; the optimist expects it to change; the realist adjusts the sails."

Thanks and love to all my friends and family.

Future architect – Let me design your house one day.

Christopher Jacobson

SENIORRS! Shout out to RM,BP,CC,SB,WM,TP,AL,JB,SM, KL. Special shout out to the dynasty E-Wade&Sus whattup; Honorable Mention to Sug, Pad. #Winstate, unreal times at the Creehold, Buckleys, the Penn, Allys (Yikes), behind Dunks, CC's house, Everest, the Log, so much crazy stuff going down, the Hampton Beach crew idk how we made it but we did, we're doin' big things if you aint with it get with it!

Esha Jain

"There's nothing like deep breaths after laughing that hard. Nothing in the world like a sore stomach for the right reasons."
– The Perks of Being a Wallflower.

Thank you to all my family and friends for making my memories full of smiles. <3

Michael Jannino

NR Football, I love my team thank you for fighting. Cape Cod. MB MC JI. I would have never been this successful if it wasn't for my mom and family. Mom, G-Ma, Nick, Ashley, Kaycee, I love you all thank you for being there for me. We have been through everything together. RIP Dad and Pa, forever in my heart. Shelby Carney <3 "Expect Problems and eat them for breakfast." SENIORS 2013

Victoria Johnson

"If opportunity doesn't knock, build a door." – Milton Berle NRHS Swim <3
Mom, Dad, Greg- thanks for the love and support. Jason, thanks for everything <3. Friends, thanks for the memories!

Jackson Kellogg

Shoutout to RM, Al, TP, JB, CJ, CC, KL, BP, DF, SM, WM, won't forget the Creehold, the Pen, the Log, Everest, Moose, Christy's, Sev, Wisdom stone, Bonewall, Hillview and Canoe. Goodlooks to the baseball team for winning state and cannot forget 2012 Lax team. Shoutout to my family for getting me through the hard time. Love you Mom, Dad, Mick, Char, and Will. Shoutout to my boy Fo. We fear no evil because we are that evil.

Deirdre Kelly

"Do what you like. Like what you do."
NRGS love you #riot. Swim team heroes S.C. Laxtitutes <3 Friends love you all so much <3 4ever young kitty <3 related!

Thanks to my family love you guys, except Sean…
Work hard play harder.
Hornets fo lyfe.

Nicole Kowalski

"Moving on is simple, it's what you leave behind that's hard."
Mom, Dad, Matthew- Thank you for everything. I love you <3
The old YJ, DHS Gymnaz, Track, the crew, Chop's house, CB, AC, AM, JR, JM, CP <3: I love you guys, A&F, NMW: "It takes more than just a good memory to have good memories."
CB: Since 2 and bald, Thank you for everything <3
Good luck class of 2013!

Julie Landy

"Apparently, in most places, it isn't required that you sign your name four times before using the bathroom. And I guess it also isn't customary to be forced into groups of peers and encouraged to build houses out of index cards. It's unfortunate that these extremely crucial skills may go to waste."
-Ryan Donegan, 2012

Shannon Lee

One of the secrets of life is that all that is really worth doing is what we do for others.
Mom+Dad- thanks for the support
Friends- good times good laughs
MN+AL love always,
Coaches+teachers- thanks for everything
Trackies<3
All you need in life are a couple of good friends.

Erica Lennan

"Every story has an end, but in life, every end is just a new beginning."
Family & Friends; love you thank you for everything <3
Cheering team, I love you all, so many memories, never forget <3

Stephanie Lento

A-capella 09-13, X-Factor '12 SL&EH&AC&GA, Library powerblocks 09-13, Barnum, and Greek chorus, and Coco! I'm thankful for my friends but must of all my family, love you guys.
"So anyways, be encouraged."

Madison Leonard

We are free to live and die by our own rules. I truly live with the misconception that I am invincible from it all. The repetition of life has been killing me these days, but I'm still breathing. I do what I want and answer to no one but God. I may only be seventeen but at least I lived my life. I'm going to be all right. I always am.

Rebecca Lewis

My family: I owe you for making me who I am, and I love you. CM, CG, EM, GWS: I wouldn't have made it without you guys and I love you all for standing by me (because I know I can be hard to deal with).
If I had the opportunity to go back and change these past years I wouldn't take it, because everything has worked out better than I ever could have imagined.
Thank you class of 2013!

Sarah Lilley

"I cannot accept 'merely'. I do not do anything 'merely'."
"Masquers never leave; they just change costume."
"We've got these days of summer to remind us of each other. The time we have to spend a part will keep us in each others' hearts."
DON'T BLINK.

Carl Lipani

FO
EW MO NS CM AM AB RF
CG<3 I love all yall
I love my team. We fear no evil because we are that evil.
Thank you for everything Mom and Dad.
Nahant, Greg's court, Yolo Land, Tego.
Be perfect.

Amy Lipinski

"Go confidently in the direction of your dreams. Live the life you have imagined."
MN+SL love always
Thanks to everyone who's been there for me.

Anthony Lytle

Shoutout to the boys TP, JB, CK, DF, CJ, CC, BP, JK. Special shoutout to SB&KL. Great times at the Barn, Everest, the Log, Creehold, Moose, Also a showout to the 2012 Lax Bros #Harvard. A special thanks to my family. Rich, Lori, Jackie. Could not have done it without you. Last of all, a shoutout to the 2012 baseball state champs and my boy RM. #13 in ya face.

Jennifer Ma

We all want to change the world so go learn, explore, and change!

Jack Maidment

"The island will show us how."

Elise Makowski

Mom, Dad, Ben: Thanks for putting up with me all these years, I couldn't have survived without you. You taught me everything I know.
CG, AM, BL, KG – Thanks for everything, I'll never forget you.
NRHS Basketball, Camp Rotary
<3
"If we wait until we're ready, we'll be waiting for the rest of our lives."
– Lemony Snicket

Anthony Manganiello

Only quitters quit.

Thank you Mom and Dad.

Jamie Marchetti

High school taught me a lot: you win some, you lose some; life is too short to walk around mad all the time; you can't be friends without insulting each other constantly; family stands by you no matter what; I'm on three; everything changes; and don't cross the road if you can't get out of the kitchen.

Anna Martin

"You are braver than you believe, stronger than you seem, and smarter than you think"-Winnie the Pooh
NRVB I will love you forever! Good job these last few years. STATES BABY! <3 #12
Thank you to the three girls that have always been by my side. Love you to the moon and back--- M.R. E.E & D.P. !<3

John Mastascusa

I want to thank my parents, first, for being so helpful and supportive throughout high school. It is their guidance that made me who I am today. I would also like to thank everybody at NRHS for a great senior year. Even though it was only one year, it was well worth the experience.

Christopher McAneny

Don't take life too seriously; no one gets out alive.

Brooke McAuliffe

"I always knew looking back on the tears would make me laugh, but I never knew looking back on the laughs would make me cry."
Thank you to my friends and family for being there and supporting me throughout these years!
Love you all!

Ryan McAuliffe

S/O JK, BP, CC, DF, CJ, KL, AL, JB, TP, SM, WM Creehold, Buckhold, Pen, The Log, Canoe, Christys, Everest, Moose, Jimmy, Sev, Wisdom Stone, Hillview. Way too many good memories, never forget. Special Shoutout to the 2012 Baseball Team (22-4) #winstate #statechamps #repeat #triplethreat
S/O to my Fam, Mom could Not have done it w/o you, thanks for everything, love you
CD<3 5-11-12
"Everything happens for a reason"

Alicia McCauley

"Don't let the fear of striking out keep you from playing the game"
Class of 2013, we finally did it! Congratulations
Thank you to my beautiful family for everything. Mom, you're my rock. Daddy, I'll always be your little girl. Mikey, you're my best friend, never change.
JR, EM, NK, CB, AC, KG, EP- I love you. AM-always.
THUMP #13
It's not about how you start, but how you finish.

Cameron McCusker

It has been a great four years. Shout out to RP, DD (DS), DF (BOC), JR (CJ), SC (CB), RP (FP), JF (FT), AM (MAGS)

Samantha McGoldrick

"I've learned that people will forget what you said, people will forget what you did, but people will never forget how you made them feel." - Maya Angelou

Molly McQuillin

Brendan Mitrano

"If you don't do anything, nothing gets done"
–Dante Mitrano
Romney Ryan 2012

Meredith Moise

"Set sail without a destination. See where the wind will take you."
THUMP- Best memories I could ask for.
NRHS soccer.
Friends and family: you have been amazing
Love you all<3

Brendan Moore

Michael Moscaritolo

Quel ch'e fatto, é fatto (what's done is done)
Football #a&t
Hockey
Baseball #wonstate
Summer Trip # ELE MV, MW, DD, TT
With clear eyes and love in your heart you cannot lose.

Conor Murnane

Will never forget all the great times I had with my friends and family. Thank you.
AB, OB, RF, CL, EW, NS, AM Can't forget about my other boys that were with me, RF, CS, TS, BC, CC, NA; Love you all. To the hockey boys, ELE #17 Lacrosse CAL '11 '12 Harvard RRRaptors. Champions #20 Road Trips, The Boat, TEGO, The sock, ARUBA, Lake House, My House, Too many nicknames: Greg and Duck Mom and Dad, Thank you I love you.

Meredith Nicosia

NRVB- #10-ermergerd! Love you<3
Track!
AL+SL love always
MM, SL, DP, FB, EN, HL, LM, MW, JE, JO, DN, MO
Oh Janet!
"Success is rarely created unless you're having fun at it."
"Keep your hopes in the sky and your expectations in the ground."
"Keep your face always towards the sunshine and the shadows will fall behind you."

Walter Nitzche

Band geeks go hard.

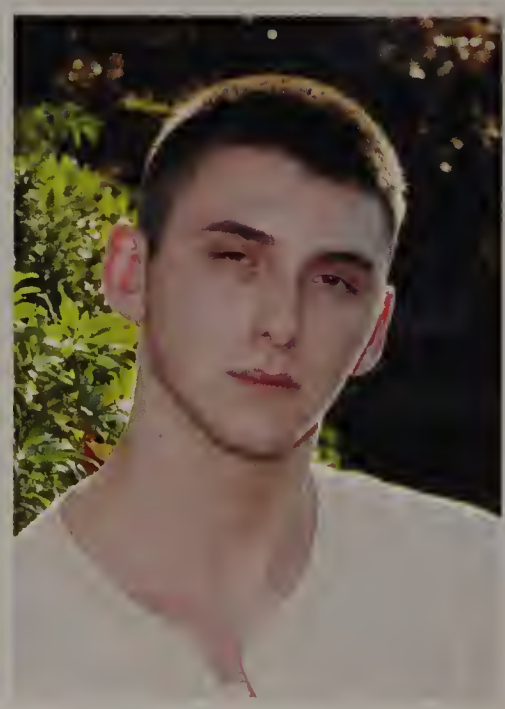

Nathan Norton

"NO RETREAT NO REGRETS"

Michael O'Brien

I want to thank all of my friends and family. Mom and Dad you hung with me through everything and I love you guys. The boys: AM EW CL NS AB RF CM. Tego times lake houses the sock we killed it. Bball we've played together since 9th grade and I loved every year. Lax playing at Harvard was the time of my life. Dominate. Best four years of my life. It's been real. #1 42-5. Never forget.

Emily Paladino

"Don't grow up too fast, too soon. Save some time for dreaming."
Mom, Dad, Sar, and Jules-thanks for everything.
Fockey- couldn't ask for a better team. States '11 ohana <3
TDS- favorite place in the world, Love you all.
Friends- thanks for always being there.
Tuesdays & 4every yong<3
LUS

Rahul Patel

These four years went by so fast. I can't even believe I'm going to college next year. I will never forget my friends. CJ, BOC,CM, DSauce, CB, BMoore, JB, KRob, Sully, TBurke. I had a great time with you guys.
Good Luck To All Of You!
See you in 10 years

Danielle Peach

"You have brains in your head. You have feet in your shoes. You can steer yourself in any direction you choose. You're on your own. And you know what you know. You are the guy who'll decide where to go."
-Dr. Suess
To my friends & family- thank you all so much. E.E. M.R. A.M. NRVB <3 #32

Zofia Peach

Mum and Daddy--Thanks for all your support. I love you so much.

"If opportunity doesn't knock, build a door." -Milton Berle
Good luck Class of 2013!

Brian Pelham

I Love You Mom, Dad & Jared, Dan too, Crees, New Years '11, BEST YEARS OF MY LIFE, 8/27/11, HAMPTON CREW, B's GAMES, GYM SHOWERS, GUYS WITH THE GUYS, BUB'S , THE PENN, THE JIMMY, BURN THE BOATS, Gould Street Marathon, AUNTS & Uncles, Cousins, RANDOS, CJ, JK, DF, WILLY, RM, RW, PB, SB, AL, TP, JB, KC, CC! MC, KL, BS, SAB, MD, CPD, EW, KR, JM, NM, DO YOU, LOVE YOU ALL, RAW, Swerve, NANA & PAPA LOVE YOU, BEST MEMORIES, PEACE BROTHER, HaH

Thomas Potter

Shout outs, AL, JB, CK, CJ, BP, CC, JK, DF, RM, KL, SB, WM. PAD, FTB, Canoe, Everest, The Log, CreeHold, Penn, Moose, The Barn. PUCK, Burn the boats. LAX, Harvard Stadium. '95 Caddy, SAB. 4CH-AL, CK, JB-Love these guys LOVE YOU JR.
Thank you Mom + Dad,
M, J, M, S, G
"Do what others won't today, to do what others can't tomorrow."
'13

Jessica Racioppi

Congrats class of 2013! We did it. Thank you to all the members of NRHS who helped me reach my goals. Thank you to my family for supporting me all these years. I love you mom, dad, Jenny, Scotty, and Theo. AM, CB, AC, NK-You girls are my life. Cheer Team-ILY MEATBALLZ
TP- I Love You.
Welcome to my house Party!
forever.

Gabrielle Rameriz

"They call me the starfish"

Bryce Raymond

So whatever I put here will go in the yearbook?

Jessie Ribeiro

I would like to thank a few people that made this year possible for me: Ms. Stankus, Mrs. Stadig, my mom and dad, and my guidance counselor, Ms. Tiberii. I would like to thank you all for your support and guidance throughout the years.

Meghan Riley

Everything happens for a reason. Cherish the moments, follow your heart, and accomplish great things.
To the friends I've made here, the memories will never be forgotten-love you guys! <3
FIELD HOCKEY<3 "OHANA"
#10
THUMP! #6
B.B.B. #00
DP.EE.AM. <3

Kevin Robert

Hockey, Baseball
#13 NorthWoods
"Do what you like, like what you do."

Michael Rogers

Hikin' Hornets Western Trip, NRHS Hockey and Big Red, APUSH and NHS, Chipotle

Dennis Rollfs

Joseph Romano

I can't believe that it's already been four years, it's been a great time. Now the rest of our lives are just a few months away and all we will have left are memories. I'll never forget you guys; BOC, FP, DS, TG, and CB. Black and Gold Wrestling for life.
Good luck everybody.

Francis Romeo

I really do not want to write something here that I will look back on and be like "I can't believe how stupid I was in high school." So good luck to everyone in their respective futures.

Kiera Sapp

work hard.
aim high.
be happy.

ohana <3

Anthony Sarno

There are so many memories to share, but there is never enough paper to put down every detail. So here are two quotes to help us remember our years together.
"Never waste a minute thinking about people you don't like."
– Dwight D. Eisenhower
"The best way to prepare for life is to begin to live." – Elbert Hubbard,
It truly has been an honor to have know you all.

Alec Schaefer

2012 Baseball State Champions

"Wikipedia is a reliable source"
– George Washington [1]

"Grow up" – Dennis Rollfs

[1] wikipedia.org/gwashington

Jeremy Schaefer

Nathan Seed

Great times with the boys: MO, CL, EW, CM, AM, AB, RF. Lacrosse #8 CAL Champs, Harvard Stadium, Raptors 42-5 Basketball. So many memories been, playing together so long can't believe its going to end. Thank you Mom, Dad, and Amanda for all your support, I owe you everything. Good times: Nahant, Tego, on the lake in NH/ME, Gregs Court, the sock. These last four years will never be forgotten.

William Sexton

NR Hockey,LAX,Golf. Never going to forget. Burn The Boats. Harvard Stadium. CAL Champs. Great Golf. 24 Hoffmans Powerblock Chipotle Runs Pasta Parties.

"A man is known by the silence he keeps"
- Oliver Herford

Joshua Shear

You can make a throne of bayonets but you can not sit on it for very long.

Kristen Shevlin

"Do not follow where the path may lead. Go, instead, where there is no path and leave a trail."
Freshman ugh, Beyonds, pasta parties, and Tuesday nights are just a few of the memories. Thank you Mom, Dad, Lauren, Kaitlyn and all of my friends for your love and support.

Joshua Silvia

James Cameron doesn't do what James Cameron does for James Cameron…James Cameron does what James Cameron does because James Cameron IS James Cameron.
– James Cameron

Bryan Smith

"My philosophy of life is that if we make up our minds what are we going to make of our lives, then work hard toward that goal, we never lose – somehow we win out."
– Ronald Reagan

Best of luck to everyone in their future endeavors.

Mae Sorensen

" You only live once, but if you do it right, once is enough."

- Mae West

Volleyball Girls, I'll miss you all!

All my friends, I'll miss you too! Don't forget me. TEMG

Brian Stasio

"When writing the story of your life don't let anyone else hold the pen."
- Harley Davidson
KSHL
Dorsiflexion
NR Track 4x4 Pain Train 2011
Where is Coach James
DYEL
Shaws 2012

Kristi Stephens

"Our Fingerprints Don't Fade From The Lives We've Touched"

WOO LUCKY 13 WE DID IT!! Thank you so much to my friends and family, and a special thank you to my best friend since fourth grade. Love you Lizzard!!!! Nowhere but up from here

Jessica Swartz

"Happiness is a choice. If you are always striving to choose happiness and every day you say to yourself, 'I am going to choose not to let the outside influences of the world affect my mood,' I promise you will live a happier life."

Dream as if you have forever. Live as if you only have today.

Timothy Tannian

North Reading Hockey, NRLAX, CAL Champs, Harvard Stadium #5, Hikin' Hornets

Michael Vittiglio

Been a great 4 years Soccer '12 LAX'12 #WinState Coder #16 MW TW NP NV RB JB Tavern Travers 4th of July Shemy's Canoe The Rock CAL Champs Baggo Ted's Wiffle Chippys Pag's basement FiFA AFAN Italy Trip

Evan Wade

Never Forget The Crew: CL,MO,NS,CM,AM,RF,AB. I have to thank my family for supporting me all these years. I love you. Football#3: Give Them Nothing, But Take From Them Everything. Basketball: Been playing with you boys for a long time, and all I can say: It's been one hell of a ride. Memories : Tego, Nahant, NH/ME, The Sock. "It's far better to exceed expectations than to meet them."

Michael Walsh

"It's not the arrow it's the indian" For the boys. Cod'r on 4th. Paghold. the tavern. Baggo. Wiffleball. Summertrip. Golfteam. Tennis. Shemhold. Lamping with the boys, spinning the wheels, chasing glory. Thank you Dad Mom Kate Jack and my whole family for supporting me. These last four years have been great, I wouldn't change a thing. "I ain't a boy no I'm a man and I believe in the promised land." – Bruce

Ryley Warnock

Wes Waterhouse

Earthquake 2012. Never forget.

Corey Witts

When life gives you lemons, don't make lemonade! Make life take the lemons back! Get mad! I don't want your dang lemons! What am I supposed to do with these? Demand to see life's manager! Make live rue the day it thought it could give Cave Johnson lemons! Do you know who I am? I'm the man whose gonna burn your house down – with the lemons! –Cave Johnson, on making lemonade.

Janelle Yull

Theatre is simply what cannot be expressed by any other means; a complexity of words, movements, gestures that convey a vision of the world inexpressible in any other way.
The time will never be "just right." Start where you stand and work with whatever tools you may have at your command, and better tools will be found as you go along. My beginning was here. See you on the bright side.

Joseph Yull

In 10, 20, 30 years, I want to have put something worthwhile in here, so here I go:
Remember what you've done.
Think about what you're doing.
Dream about what you'll do.

"Dost thou love life?
Then do not squander time, for that is the stuff life is made of."
-Benjamin Franklin

Leslie Zewiey

"Life's too short to wake up with regrets."
Family: Mom, Dad, Erika, Jonathan, Vanessa thanks for all your love and support.
Friends: Thank you for always being there for me.
Love you! Keep in touch!
CAB. JLG. BMM.
Softball girls love you!
Thump <3
Class of 2013: Good luck in the future.

Alexis Arsenis

"I am strong because I am weak. I am beautiful because I know my flaws. I am a lover because I am a fighter. I am fearless because I have been afraid. I am wise because I have been foolish. And I can laugh because I've known sadness."

"Beneath the makeup and behind the smile, I'm just a girl who wishes for the world." - Marilyn Monroe

Camera Shy:

Brandon Bartlett
Kyle Seeley

Adelaide Zhang
Peter Zitano

SENIOR CANDIDS

SENIOR CANDIDS

Superlatives

Best Car
Frankie Romeo & Molly McQuillin

Best Dressed
Mike Walsh & Lauren Emrich

Best Hair
Evan Wade & Jaime Marchetti

Best Smile
Mike Vittiglio & Nikki Kowalski

Best Eyes
Tim Tannian & Danielle Peach

Most Changed Since Freshman Year
Mike O'Brien & Amy Lipinski

Class Couple
Alec Schaefer & Merri Moise

Most School Spirit
Emily Paladino & Max Carlson

Class Optimist
Caitlyn Arnold & Kyle Hastings

Best Friends
Carl Lipani & Evan Wade

Three Musketeers
Anthony Lytle, Jeremy Buckley & Tommy Potter

Four of a Kind
Josh Shear, Kyle Hastings, Chris McAheny & Corey Witts

Class Politician
Vicky Johnson & Mikey Bitto

Best Friends
Sam Haley & Kiera Sapp

Three Musketeers
Leslie Zewiey, Cassidy Bradley & Jess Gonzalez

Four of a Kind
Meghan Riley, Anna Martin, Erika Esposito & Danielle Peach

Most Musical

Janelle Yull & Walter Nitzsche

Class Clown

Courtney Brosnan & Nick Forcellese

Social Butterfly

Tommy Hogan & Jess Racioppi

Most Likely To Be Famous

Janelle & Joe Yull

Mom Would Approve
Jenna Crawford & Carl Lipani

Most Down To Earth
Allesandra Celani & Luke Ines

Most Artistic
Devon Brunner & Frankie Romeo

Most Likely To Make Your Day
Josh Intorcio & Meghan Riley

Cute As A Button
Evan Wade & Jen Hui

SAT Superstar
Wes Waterhouse & Adelaide Zhang

Most Likely To Teach At NRHS
Emily Paladino & Joe Yull

Most Elaborate Excuses
Alexis Arsenis & Jeremy Buckley

Most Likely to Make $1 Million
Wes Waterhouse & Zoe Peach

Class Napsters
Erika Esposito & Jeremy Buckley

Most Athletic
Merri Moise & John Braga

JUNIORS

Class of 2014

Class Officers

President: Madison Capezzuto
Vice President: Kristina Fusco
Treasurer: Lauren Intravaia (not pictured)
Secretary: Olivia DiMichele

JUNIORS

Jacob Abbatessa

Scott Allan

Ginette Andre

Emily Baribeault

Ryan Bassett

McKenzie Baxter

Jordan Beal

Elizabeth Beane

Casey Berkowitz

Marissa Berry

Ryan Boucher

Kristi Bourne

Amanda Brogan

Shane Brosseau

William Brown

Andrew Cabral

Madison Capezzuto

Carley Cappuccio

Melyssa Carreiro

Kelsi Carter

Jennifer Castro

Scott Castrucci

Michael Chase

Christopher Chee

Jennifer Chesley

Jessie Clark

Daniel Colangelo

Jeremy Colebrook-Soucie

Caroline Colorusso

Jessica Conron

JUNIORS

Ryan Correale

Megan Coskren

Alec Cote

Michael Crawford

Michael Cresta

Liana Crugnale

Keith Cunneen

Tyler Currie

Gina D'Alelio

Katielyn D'Amico

James Dale

Caleb DaSilva

Thomas Day

Michael Dell Isola

Nina Deuterio

Kristin Diamantides

Olivia DiMichele

Sara Doran

Kevin Dorosh

Peyton Dotolo

Carly Downer

Shane Driscoll

Allyson Enos

Daniel Enright

Sabrina Eschman

Alyssa Finocchiaro

John Fitzgerald

Erin Fitzpatrick

James Foley

Lea Fortes

Kristina Fusco

Leah Gaudreau

Cassandra Girard

Rachel Goodreau

Ethan Gouveia

Alec Griswold

Vanessa Guzman

Cassandra Hall

John Hallahan

Erik Hansen

Kyle Harris

Christopher Harrow

Rachel Hartley

Charles Hill Iv

Kayla Hoey

Erika Holtsberg

Lauren Intravaia

Amanda Jackson

Delaney Kasle

Joshua Keighley

Keanna Lamont

John Landy

Jake Laroche

Katherine Lasdin

Brian Lee

Matthew Leighton

Joseph Lemieux

Victoria Lento

Johanna Lesch

Jessica Leslie

JUNIORS

Scot Leslie

Brian Letendre

Keith Linnane

Conor Lonsdale

Jack Maccario

Jennifer Macneil

Edward Madden

Ashley Maffeo

Mitchell Mahoney

Colby Maiola

Morgan Maiola

Alinna Mam

Nicholas Martin

Renee Masak

Christian Masiello

Colin McAuley

Charles McCarthy Jr.

Matthew McCue

Scott McDonough

Samantha McGarry

Scott McGrath

Gabrielle McNall

Nicole McNeil

Corbin Miedico

Merissa Milano

William Mitchell

Morgan Moyette

Emily Murray

Marissa Neal

Nicole Nelson

Ryan Newhall

Nicole Nicosia

Meghan O'brien

Melissa O'Donnell

Jillian O'Leary

Kayleigh O'Leary

Katherine O'Neill

Rachel O'Rourke

Alexander Okscin

Amanda Pace

David Pace

Gary Paolucci

Julian Paone

Kate Pappas

Michael Pappas

Kevin Pawlak

Kasey Peluso

Jennifer Piscitello

Jillian Plourde

Sabrina Ponte

Peter Psallidas

Alissa Quaratiello

Marisa Quarti

Jennifer Racioppi

Tarah Reilly

Tyler Reiss

Michelle Rikeman

Nicole Roberts

Rachel Roberts

Cody Rogers

JUNIORS

Kaylie Rogers

Ellen Rollfs

Delaney Row

Fernando Ruiz

Timothy Russell

Mellisa Rychwa

Hayley Sabella

Ryan Sanborn

Emma Santosuosso

Michael Savarese

Michael Scandura

Benjamin Schille

Emily Schille

Sandra Schipelliti

Tyler Selfridge

Nicole Semeraro

Kayla Shaw

Brandon Smith

Mercedes Smith-Sullivan

Madison Spencer

Eli Spicer

Victoria Steele

Rory Stimpson

Erin Straughn

Hannah Sumner

Blake Tamlyn-Hayden

Samuel Taylor

Andrew Tenney

Leanne Trischitta

Leah Turland

Emily Visconti

Marissa Waters

Caleb Wilson

Joseph Wise

Bradley Zackular

Shirley Zhang

2010-14

SOPHOMORES

Class of 2015

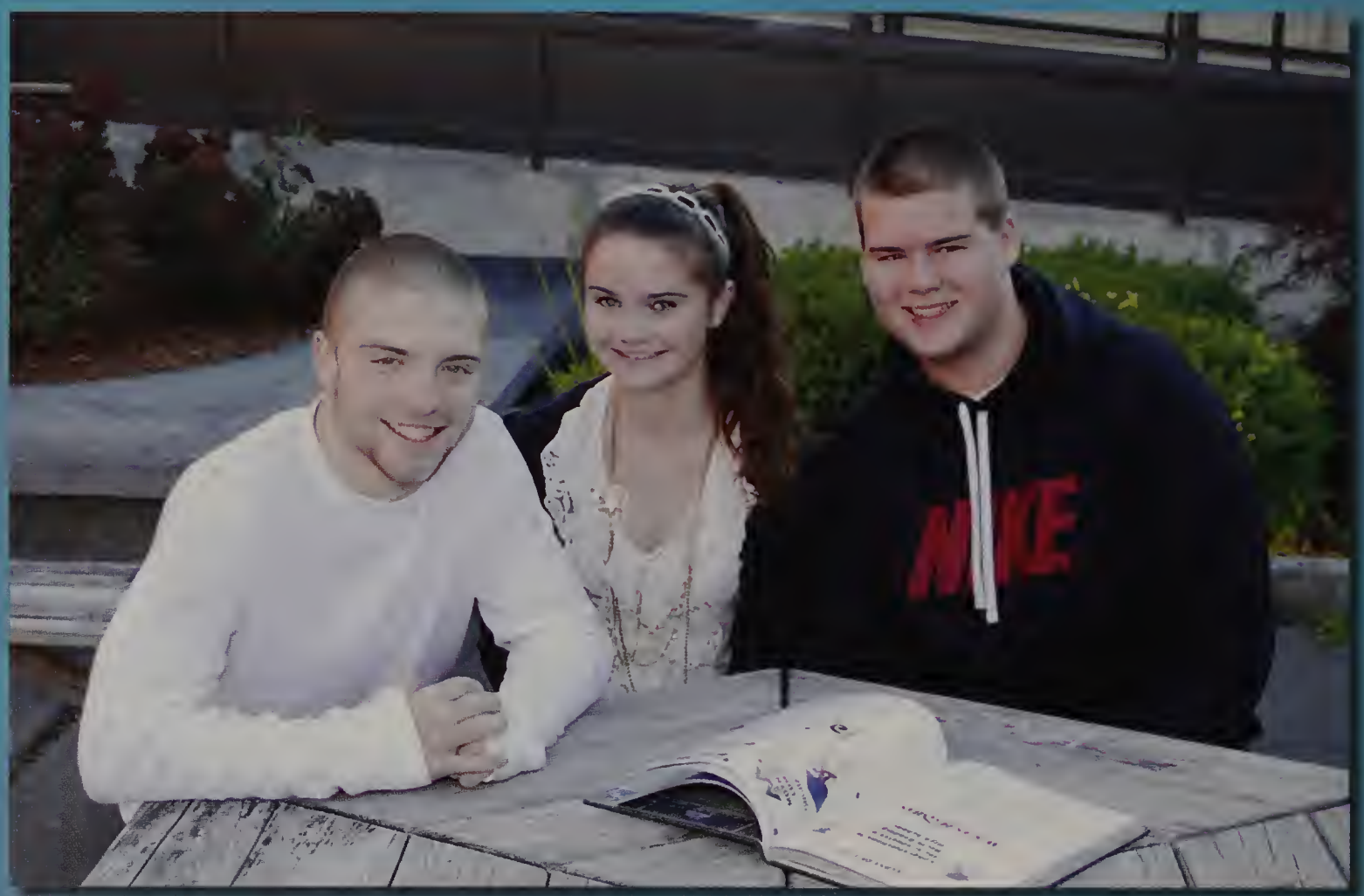

Class Officers

President: Matthew Stead

Vice President: Jacqueline Lanzaro (not pictured)

Treasurer: Cole Hughes

Secretary: Payton Conway

SOPHOMORES

Dean Arena

Lian Atlas

Abigail Bachur

Shane Bartlett

Savannah Bishop

Austin Bradley

Alex Brown

Victoria Brown

Jonathan Burgess

Nicole Butler

Kendra Butner

Emily Cabral

Christopher Calder

Joseph Capozzi

Meghan Carlo

Ashley Carroll

Bethany Carroll

Tyler Carroll

Kristen Cartolano

Erin Casey

Amanda Catania

Michael Celani

Ben Chi

Brooke Coffill

Corey Collins

Isabella Connor

Krista Conway

Payton Conway

Daniel Coveney

Jennifer Crotty

SOPHOMORES

Tyler Currier

Allison D'Orlando

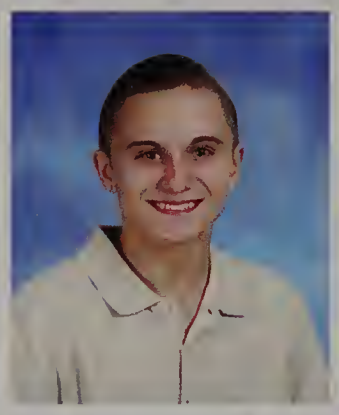
Joshua DeChristopher

Ryan DeGrande

Valerie DellaGatta

Matthew Demers

Kelsey DeMild

Joseph DeSimone

Mikayla DiPlatzi

Mia DiStasio

Yixin Dong

Kerri-Ann Donovan

Francesca Elliott

Michael Farrelly

Julianna Ferraguto

Monica Ferrazzani

Jessica Finnegan

Marc Flaherty

Adrianna Flanagan

Jennifer Fletcher

Alexandra Ford

Nicholas Fortin

Dwayne Frazier

Madison Fritsch

Nicole Gallant

Mia Gallo

Danielle Gillis

Cole Godzinski

Tracy Graham

Karah Gravallese

Kalei Griffin

Ali Hamdar

Carissa Harper

Zachary Herman

Zachary Hill

Derek Hogan

Jonathan Hohler

Marilyn Hohler

Brandon Hong

Cole Hughes

Julia Hussey

Jacob Intorcio

Valerie Intravaia

Christian Jessop

Kevin Jones

Gregory Kalogeropoulos

Taylor Keough

Rachael Knight

Erin Kodis

John Krieger

Olivia Krol

Gregory Landry

Jacqueline Lanzaro

Joseph Laroche

Elijah Lavancher

Amanda Le

Nicole Lee

Christopher Leighton

John Lewis

Thomas Lewis

2015

SOPHOMORES

Brianna Long

Nicholas Macneil

Alanna Main

Rachel Manzelli

Lucy March

Cullen Mastascusa

Eimile Maxwell

Madeline McAuliffe

Michael McCue

Allyssa McDonough

Alexandra McGeachie

Leah McGoldrick

Philip McGovern

Sean McGreal

Claire McKenna

Laura Miele

Joseph Morse

Jacob Mullin-Bernstein

Zachary Mullin-Bernstein

Lauren Murnane

Jeffrey Nathan

Peter Neal Jr

David Nicosia

Leah Notarangeli

Sydney Noyes

Jake O'Connell

Hannah O'Connor

Christopher Onanian

Christianna Orcel

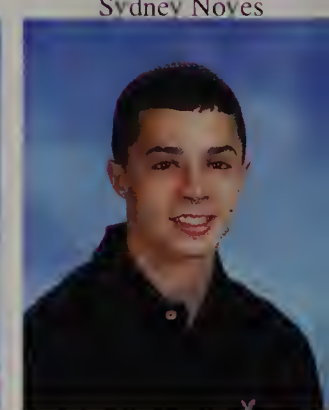
Griffin Paine

Frankie Parsons

Jared Pelham

Matthew Perry

Savana Petruzello

Serena Petruzello

Nicholas Phillips

Isabella Piscatelli

Gregory Piscitello

Olivia Poreo

Jared Potter

Jessica Prenney

Kristi Quaglieri

Harley Richardson

Bryanne Riley

Brendan Ritchie

Montana Robertson

Taylor Robinson

Alyssa Rolli

Jonathan Romeo

Jared Samost

Kyle Sampson

Adam Sapp

Sarah Savarese

Kaylin Scher

Sean Seeley

Olivia Senneville

Carly Sexton

Alexa Siciliano

Tanner Smith

Kellie Sovak

SOPHOMORES

Owen Standel

Tyler Stansbury

Matthew Stead

Dimitry Stelmah

Mackenzie Sturdevant

Joshua Taylor

Amanda Tighe

Brendan Tilton

Joseph Tramontozzi

Jillian Trischitta

John Trombley

Kenny Valdivia

Manuel Vlaun

Kimberly Vollor

Gerard Walsh

Tyler Wantman

Sophia Warren

Lindsay Warrington

Mitchell Waterhouse

Michael Woundy

Emma Wright

Ashley Zecchilli

FRESHMEN

Class of 2016

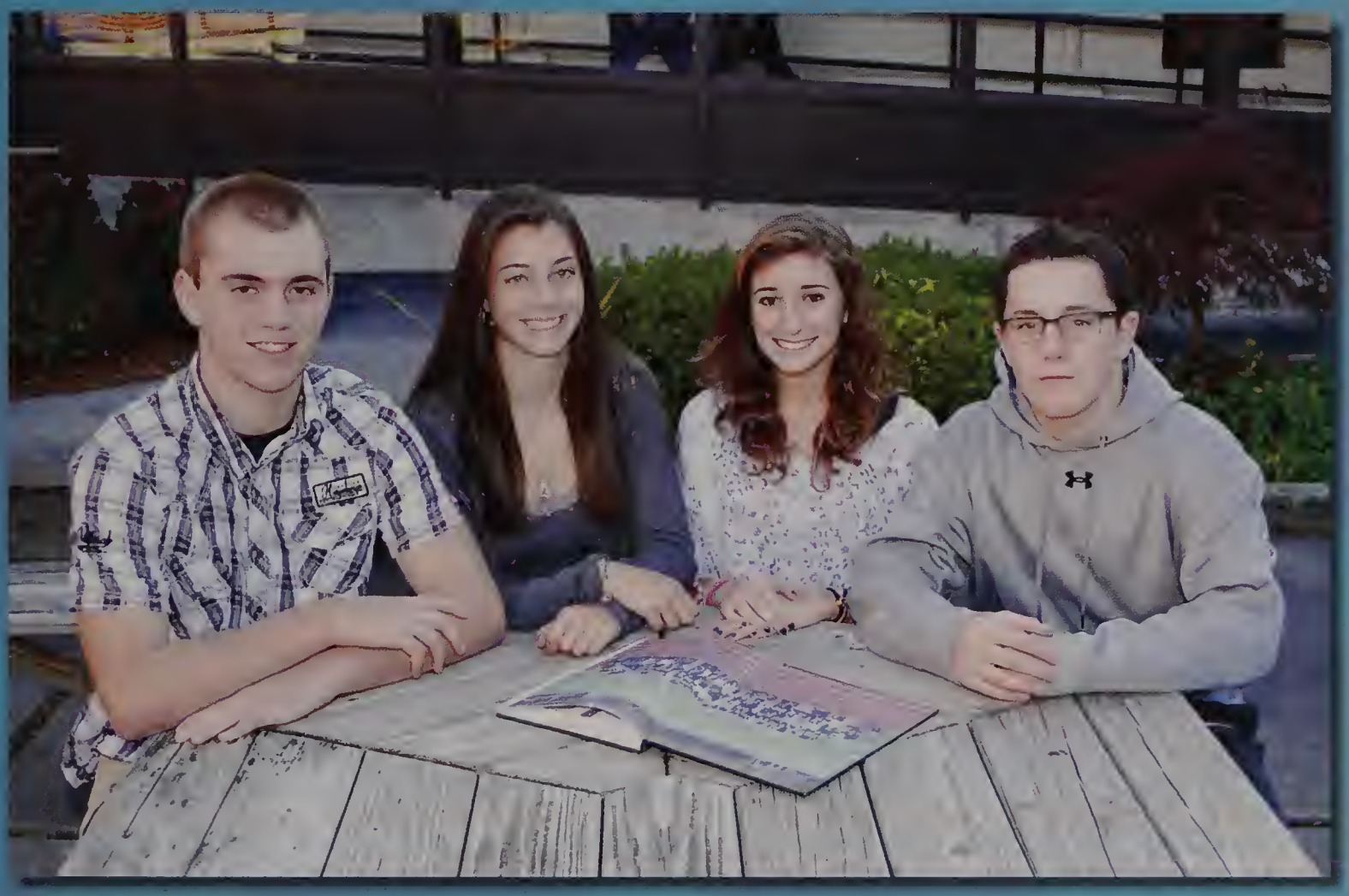

Class Officers

President: Nic O'Connell
Vice President: Emma Hoey
Treasurer: Nick Day
Secretary: Alexa Capozzoli

FRESHMEN

Rebekah Aran

Lauren Artone

Matthew Ashness

Peter Audier

Colton Bancroft

Alexandra Bilodeau

Francesca Bonacci

Brianna Bradish

Andrew Branconnier

William Brandano

Benjamin Bridges

Hannah Brogan

Justin Bruzzese

Gretchen Burgholzer

Emily Calos

Tyler Calos

Richard Caouette

Jonathan Capozzi

Alexa Capozzoli

Elizabeth Carlson

Bruna Carreiro

Brendan Carter

Sean Castro

Timothy Chesley

Rebecca Clark

Nicholas Colangelo

Jenna Colorusso

Jillian Comeau

Taylor Connor

Casey Connors

Nicholas Copelas

Nicole Costa

Brian Cotter

Julia Crugnale

Jared Curran

Anthony D'Ambrosio

Kilian Daly

Annmarie Danico

Kelcy Davenport

Nicholas Day

Madeline DeAngelo

Ryan Delaney

Olivia DeMonico

Leah Diamantides

Nathan Dionne

Angelo DiSanto

Nathan DiStasio

Shawn DiVecchia

Samantha Dixon

James Donegan

Justin Dorosh

Aaron Douglass

Michael Driscoll

Patrick Driscoll

Joseph Duval

Devyn Dyer

Carli Marie Eldridge

Julie Emrich

Kristina Enos

Hannah Exum

2016

FRESHMEN

Christopher Fabiano

Cameron Fagen

Carolyn Farnham

Alexander Feener

Michael Fialli

Elizabeth Flett

Marissa Foti

Nicolas Frisiello

Emma Furrier

Julia Gallotto

Kyle Galvin

Aaron Giangrande

Jason Glenn

Adam Goldstein

Richard Gonzalez

Michael Gouveia

Marina Govostes

Nicholas Govostes

Samantha Green

Meghan Griffin

Jackson Hastings

Austen Hauver

Katie Heffernan

Zachary Herook

Emma Hoey

Tristan Hoffman

Riley Hughes

Benjamin Hui

Andrew Imbriano

Sarah Ines

Mason Iriana

Daniel Jackson

Andrew Jaroncyk

Krista Jenney

Gregory Johnson

Patrick Kane

Alyson Kelleher

Adam Kirby

Katherine Koeller

Hannah Lally

Derek LaPorte

Tiffany Le

Tyler Leger-Broskey

Joseph Lennan

Kole Lentini

Robert Lesch

Jessica Lezon

Bradford Lumb

Samantha Maceachron

Dylan Maguire

Michelle Maidment

Lily Malloy

Benjamin Marchesseault

Jillian Marchetti

Ciera Mastascusa

Ryan McAneny

David McCormack

Aidan McDonald

Julia McDonald

Erin McGillivray

2016

FRESHMEN

Alaina McNall

Riley McQuillin

Jack Meaney

Julia Miele

Sean Morahan

Heather Morrissette

Jason Murphy

Christopher Nasta

Caitlin Nearing

Carol-Ann Nitzsche

Catherine O'Brien

Colleen O'Brien

Nicolas O'Connell

Christina Pace

Emily Pace

Julia Paladino

Samantha Palastra

Ashtyn Parker-McDermott

Alexander Pasquale

Andrew Pawlak

Amber Pepper

Jared Pisco

Nicholas Ponte

Shannon Pretty

Jenna Raffael

Michael Reardon

Patrick Riley

Isabella Rosatone

Christina Ruccolo

Sarah Sabella

Jacqueline Sanger

Jordan Schille

Gabrielle Seeley

Nicholas Selfridge

Andrew Shaw

Julia Shields-Thomas

Kevin Short

Benjamin Shufro

Rachael Simblaris

Derek Smith

Noah Spicer

Laura Spina

Peter Spinelli

Ashley Stamegna

Amy Stanieich

Devin Stanley

Paul Stasio

Zachary Stephenson

Bridget Stokes

Ian Swart

Carly Swartz

Mikayla Sweeney

Madison Syer

Jason Tannian

Anna Tayas

Taylor Todisco

Ryan Trainor

Samantha Trulli

Julia Valenti

Christopher Vella

2016

FRESHMEN

Madeline Veneziano

Charles Wagner

Katherine Wall

Johanna Walsh

Katherine Welch

Patrick Whalen

Michael Wilson

Sean Wilson

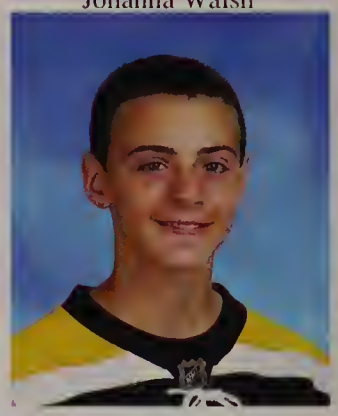
Caleb Wing

Justin Zhang

Fall Sports

Football | Cheerleading | Boys Soccer | Girls Soccer | Golf
Cross Country | Volleyball | Field Hockey

Football

Captain John Fortes, Captain Michael Jannino, Captain Carl Lipani, Captain Michael Moscaritolo, Michael DiSanto, Nicholas Granese, Christopher Jacobson, Jackson Kellogg, Evan Wade, Wesley Waterhouse, Ryan Boucher, Shane Brosseau, William Brown, Daniel Colangelo, Michael Cresta, Michael Dell Isola, Charles McCarthy, Scott McDonough, Ryan Sanborn, Blake Tamlyn-Hayden, Dean Arena, Austin Bradley, Tyler Currier, Ryan DeGrande, Michael Farrelly, Nicholas Fortin, Cole Hughes, Christian Jessop, John Krieger, Manuel Vlaun, Nicholas Colangelo, Nicholas Copelas, Jared Curran, Angelo DiSanto, Aaron Giangrande, Andrew Jaroncyk, Joseph Lennan, Nicolas O'Connell, Michael Reardon, Christopher Vella, Sean Wilson, Caleb Wing,

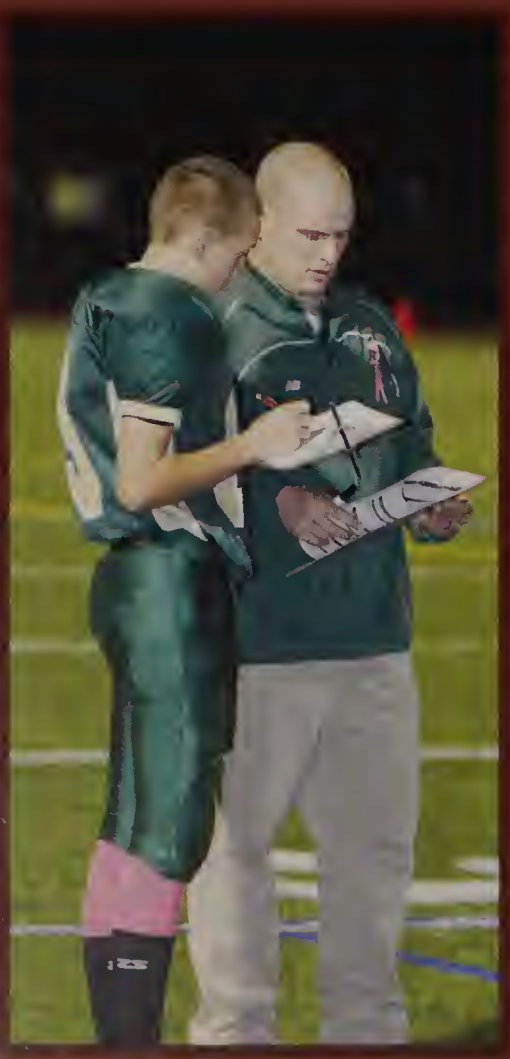

Cheerleading

Captain Caitlyn Arnold, Captain Jessica Racioppi, Captain Erica Lennan, Captain Kelly Calder, Amy Lipinski, Heidi Holloway, Amanda Caouette, Madison Capezzuto, Kelsi Carter, Jenny Racioppi, Carley Cappuccio, Ally Enos, Ashley Maffeo, Shirley Zhang, Renee Masak, Kayleigh O'Leary, Kate Pappas, Valerie Intravaia, Carly Sexton, Mackenzie Sturdevant, Mia Gallo, Lucy March, Alanna Main, Mikayla DiPlatzi, Hannah Brogan, Brianna Bundish Devyn Dyer, Katie Heffernan, and Coach Kathleen Roy

NRHS
NRHS
NRHS

NRHS

NRHS

NRHS

Boys Soccer

Front Row: Zachary Herman, Captain John Braga, Captain Thomas Hogan, Captain Marcus Carlson, Shane Driscoll
Middle Row: Jacob Intorcio, Alex Brown, Adam Sapp, Alec Schaefer, Gregory Landry, Joshua Intorcio, Anthony Manganiello, Benjamin Schille, David Donegan, Christopher Chee, Daniel Conveney
Back Row: Ethan Gouveia, Jeremy Schaefer, Jack Maidment, Timothy Russell, Colby Maiola, Kevin Dorosh, Joseph Wise, Ryan Barrows, Michael Vittiglio, Coach Mark Bisognano

Girls Soccer

Front row: (from left) Kristen Shevlin, Colleen Fitzpatrick, Jill Comeau, Jenna Crawford, Deirdre Kelly, Merri Moise, Tori Brown, Katie Dipietro, Shelby Carney. Back row: (from left) Erin Fitzpatrick, Emily Schille, Gina D'Alelio, Sandra Schipelliti, Emily Visconti, Merissa Milano, Morgan Maiola, Delaney Castle, Emma Santosuosso, Kerri-Ann Donovan, Coach Ann Flaherty

Captains: (from left) Merri Moise, Deirdre Kelly, and Jenna Crawford

Seniors: (from left) Merri Moise, Deirdre Kelly, Colleen Fitzpatrick, Katie Dipietro, Shelby Carney, Jenna Crawford, and Kristen Shevlin

Golf

Back Row: Brian Lee, Ryan Delaney, Michael Walsh, Christopher Capozolli,Peter Psallidas, Scott Allan, Jake Laroche, Coach Brian McAuliffe
Front Row: Jared Potter, Gary Paolucci, Ned Madden, Nicholas Forcellese, Dennis Rollfs, Rob Croce, Tyler Currie, William Sexton, Not pictured: Tyler Stansbury

Cross Country

Front Row: Nicole Roberts, Rachel Roberts, Leanne Trischitta, Catherine O'Brien, Captain Cristina Gallotto, Ellen Rollfs
Middle Row: John Landy, Andrew Shaw, Brendan Carter, Captain Tyler Reiss, Noah Spicer, Benjamin Bridges, Bradley Zackular, Nicholas Martin, Matthew Demers
Back Row: Coach Ryan Spinney, Captain Eli Spicer, Conor Lonsdale, Scot Leslie, Peter Audier, Cameron Hastings, Kyle Harris, Justin Bruzzese, Rachael Simblaris, Julia Gallotto, Alexander Okscin, Coach Derek Dorval
Missing: Kelsey DeMild

NORTH
READING

NORTH
READING

Volleyball

Captain Erika Esposito, Captain Anna Martin, Captain Meredith Nicosia, Jessica Eisenhaure, Danielle Peach, Mae Sorensen, Liana Crugnale, Kristin Diamantides, Manager Katherine Lasden, Johanna Lesch, Emily Murray, Jillian O'Leary, Marissa Waters, Coach Michael Milone, Assistant Coach Matthew Quinlan

CAUTION
DO NOT STAND OR SIT
ON GYM SEATS WHEN IN
THE CLOSED POSITION

2007

DIVISION III
2007
DIVISION III
2007
DIVISION III
2008
DIVISION III
2008
HOME OF THE
HORNETS

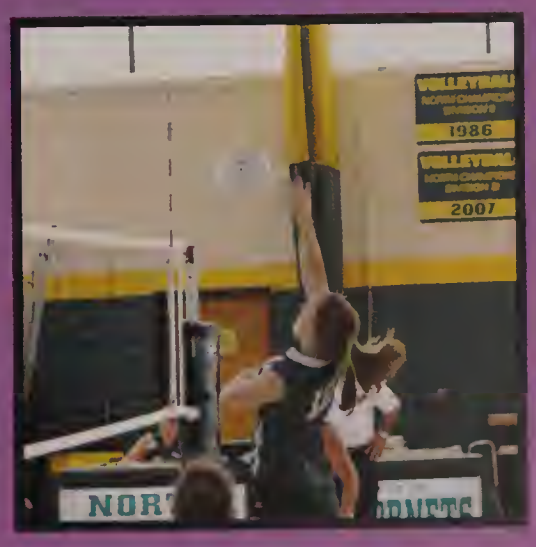
VOLLEYBALL
1986
VOLLEYBALL
2007

Field Hockey

Back Row: Olivia DeMichele, Lauren Emrich, Julia Miele, McKenzie Baxter, Jordan Beal, Michelle Rikeman
Middle Row: Morgan Moyette, Capt. Courtney Brosnan, Amanda Jackson, Elizabeth Carlson, Tarah Reilley, Capt. Emily Paladino, Nicole Eisenhaure
Front Row: Capt. Meghan Riley, Kiera Sapp, Cassidy Bradley, Nicole Lee, Rachael Goodreau, Julia Macdonald, Kaylie Rogers

NORTH READING 25
NORTH READING 13
NORTH READING 1

NORTH READING 25
NORTH READING 8
NORTH READING 13
NORTH READING 17
NORTH READING 1
NORTH READING 19

88
OBO
OBO

8

WE ARE NR!

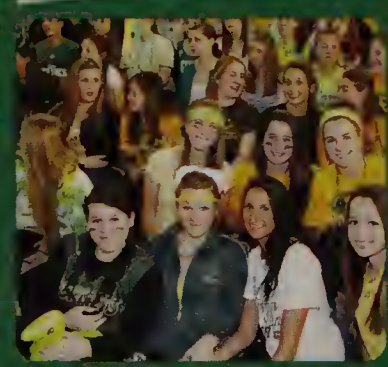

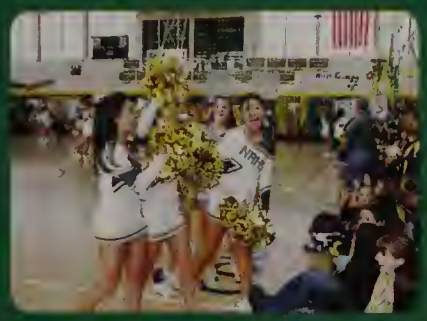

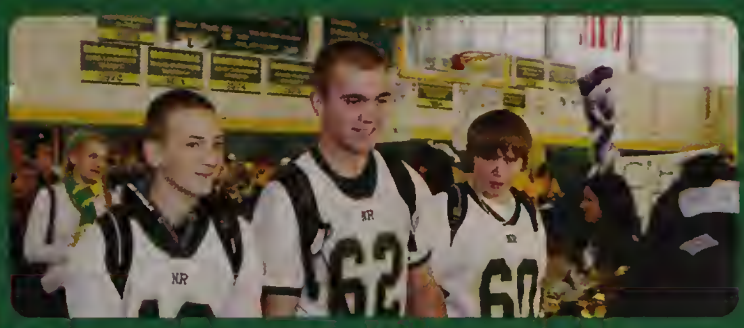

Powder Puff

Senior Team 2012

Football

Seniors Win!

Thanksgiving Football

SPORTS CANDIDS

Winter Sports

Boys Basketball | Girls Basketball

Winter Track | Swim | Wrestling | Hockey

Hockey

Front Row: Mike Rogers, Conor Murnane, Billy Sexton, Tommy Potter, Keith Linnane, Mike Moscaritolo, Jeremy Buckley, Mike Brandano, Tim Tannian, Brian Lee
Back Row: Coach McAuliffe, Coach Flynn, Corey Collins, Zach Herman, Thomas Day, Ben Schille, Chris Onanian, Josh Silvia, Tim Russell, Jake Laroche, Jared Pelham, Sean McGreal, Jared Potter, Joe Lemieux, Nick Day, Shane Driscoll, Griffin Paine, Coach Giuliotti

Girls Basketball

Seniors

Front row: Carli Marie Eldridge, Jennifer Castro, Alicia McCauley, Elise Makowski, Adrianna Flanagan, Taran Reilly
Back row: Coach Hank DeSantis, Sophie Warren, Frankie Elliott, Jessica Lezon, Morgan Maiola, Katherine Welch, Carly Swartz

5
24

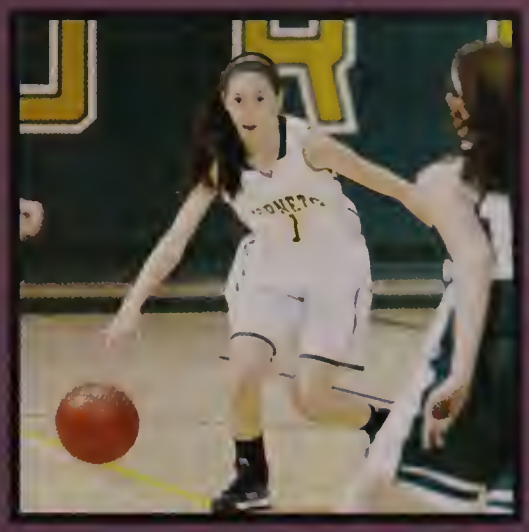

HORNETS
44

SOFTBALL
2006
SOFTBALL
2007

11

Boys Winter Track

Front Row: Brendan Carter, Jackson Hastings, Brad Zackular, Blake Tamlyn-Hayden, Jake Intorcio, Dan Coveney, Nick Granese, Eric Gordon
Middle Row: Jeff Nathan, Anthony Lytle, Adam Sapp, Nick Martin, Alex Okscin, Ryan McAneny, Captain Brian Stasio, Scot Leslie
Back Row: Coach Spinney, Coach Dorothy, Tyler Reiss, RJ Warnock, Eli Spicer, Jake O'Connell, Captain Mikey Bitto, John Braga, Cam Hastings, Kevin Dorosh , Michael Scandura, Coach Pintzopoulos

Girls Winter Track

Front Row: Captain Becca Lewis, Gina D'Alelio, Ellen Rollfs, Jordan Schille, Marisa Quarti, Kerri-Ann Donovan, Jenna Raffael, Tori Brown, Captain Jenna Crawford, Julianna Ferraguto
Middle Row: Rachel Roberts, Cole Godzinski, Merry Nicosia, Merri Moise, Madi Syer, Payton Conway, Leanne Trischitta, Anna Tayas, Brooke Coffill
Back Row: Coach Dorothy, Coach Spinney, Emily Schille, Jessica Finnegan, Captain Colleen Fitzpatrick, Lucy March, Emily Murray, Jessica Eisenhaure, Nicole Eisenhaure, Kellie Sovak, Coach Pintzopoulos
Missing: Shannon Lee, Liz Hauver, and Nicky Roberts

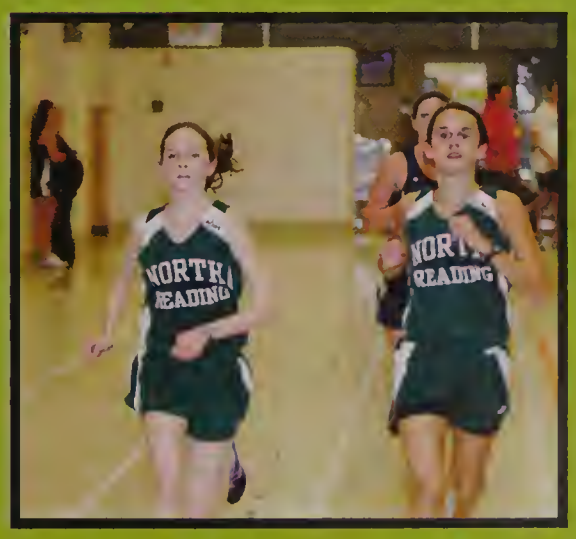

Swim

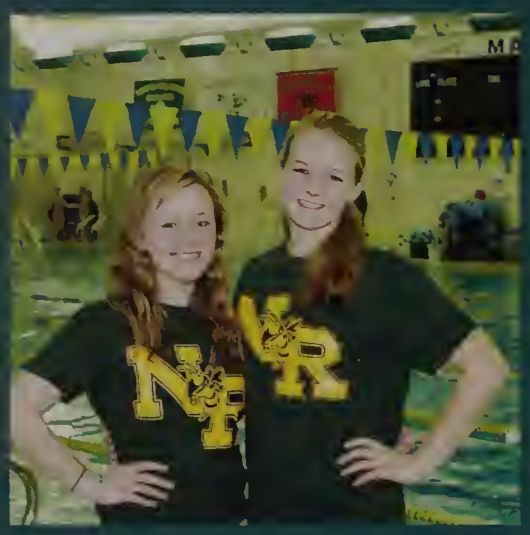

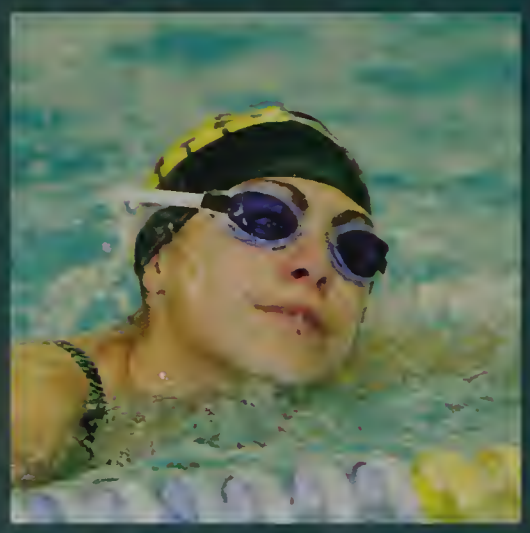

Back: Coach Sue Hunter, Kelsi Cartel, Delany Keele, Dennis Kelly, Tyler Stansbury, Greg Landry, Kevin Jones, Elisabeth Carlson, Katie DiPietro, Coach John Hunter. Middle: Shirley Zhang, Kara Pappas, Melissa Milano, Dima Steinmah, Megan Cushman, Captain Vicky Johnson, Amy Lipinski, Nicole Gallant, Ian Furst. Front: Ashley Maffeu, Valerie Intravaia, Jill Comeau, Sam McGary, Shelby Carney, Abby Bachus, Nathan Furst, Captain Meghan Riley, Erika Esposito

MASSBANK

Wrestling

Anthony Manganiello, Josh Intorcio, Jake Mullin-Bernstein, Ali Hamdar, Alex Brown, Kenny Valdivia, Richard Cauotte, Joe Romano, Andrew Imbriano, Austin Bradley, Tanner Smith, Josh Dechristopher, Kevin Robert, Joey Wise, Chris Connor, Brendan Ritchie, Eric Goucher, Joe Morse, Scott McGrath, Jack Maccario, David Pace, Michael Reardon, Corbin Medico, Travis Clark

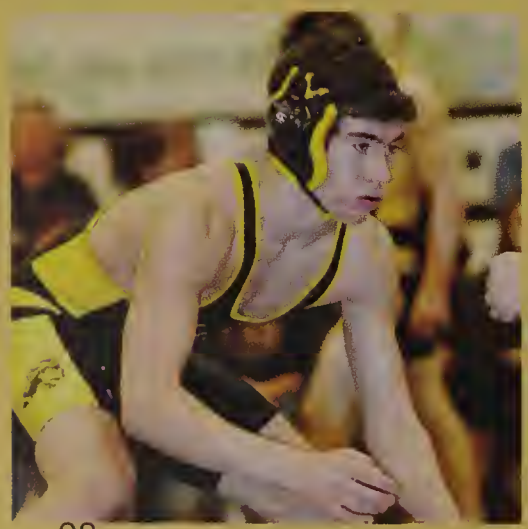

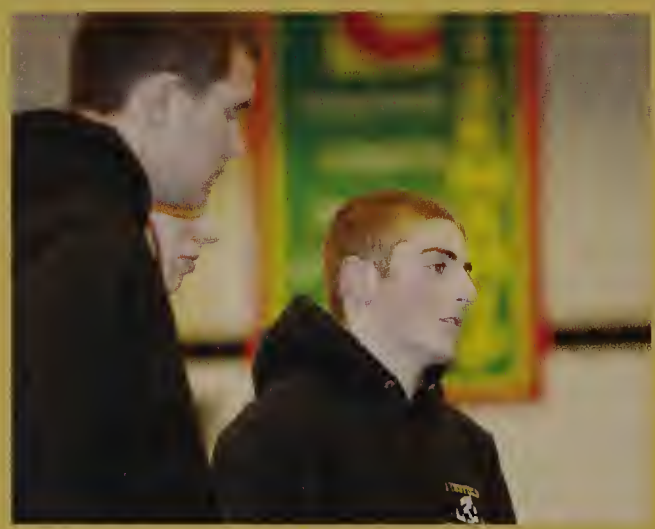

North Reading Seniors
Front row: Joe Romano, Kevin Robert, Josh Intorcio
Back row: Anthony Manganiello, Chris Connor,
Eric Goucher, Travis Clark

Boys Basketball

Front row (from left): Evan Wade, Nathan Seed, Scott McDonough, Carl Lipani
Middle row (from left): John Fitzgerald, Michael O'Brien, John Fortes, Colby Maiola, Scott Allan
Back row (from left): Daniel Fitzgerald, Thomas Hogan, Christopher Cappazzoli, Johno Mastascusa, William Mitchell, Coach Casey

NORTH
11
READING

TRITON
3

NORTH
12
READING

CAUTION

NORTH
12
READING
NORTH
11

Masquers

Fall Play

Lettice & Lovage

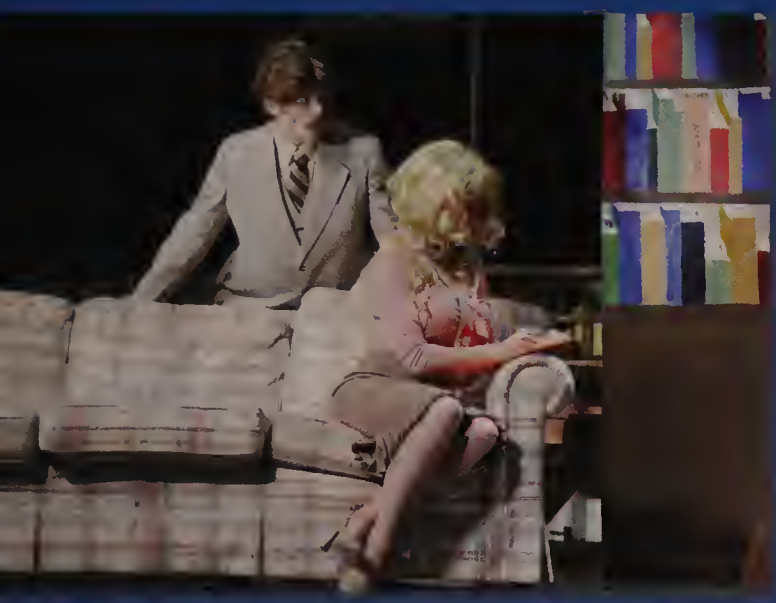

Spring Musical

9 to 5

JUNIOR PROM

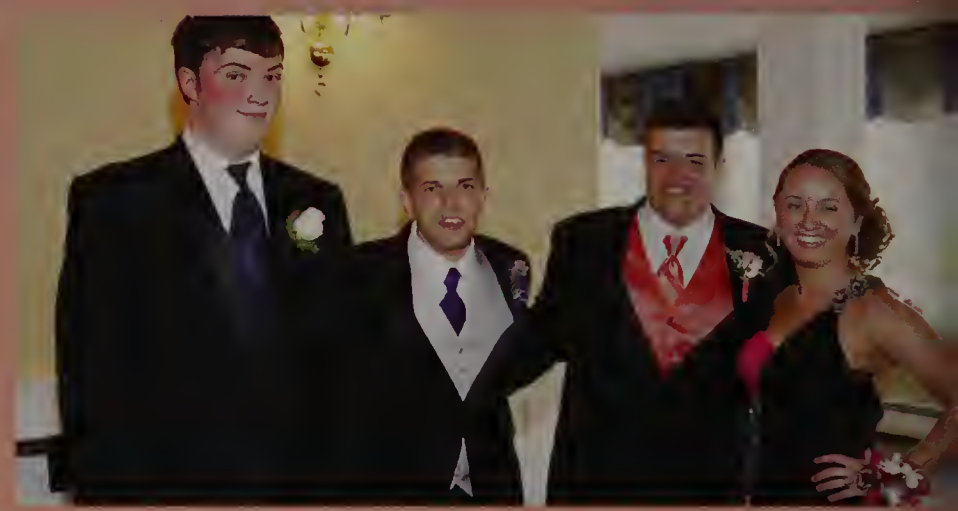

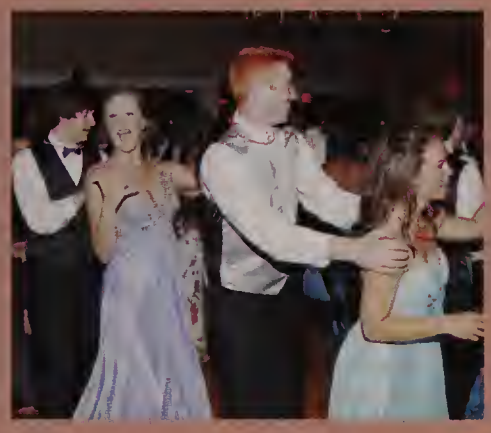

CLUBS

Student Council

Eco-Team

National Honor Society

Academic Decathlon

Acapella

Adventure Club

Alliance Against Intolerance

Chess Club

Art Club

Color Guard

Debate Team

International Travel Club

International Club

Interact

Writing Club

Masquers Officers

Masquers

Math League

Mock Trial

Newspaper Club

World Affairs

Student Leadership and Mentoring

Photography Club

Ultimate Frisbee

SADD

Science Club

American Red Cross

NEW SCHOOL UNDER CONSTRUCTION

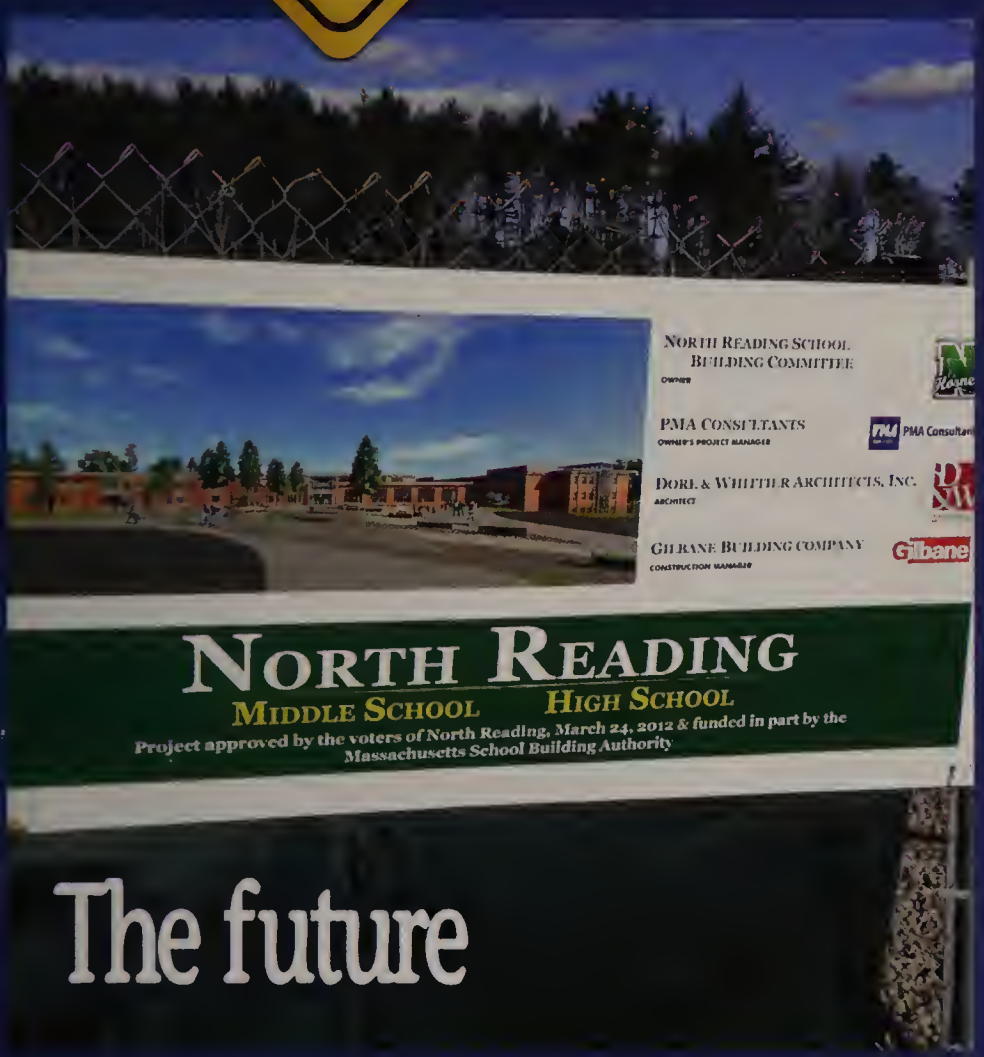

The future

BAND

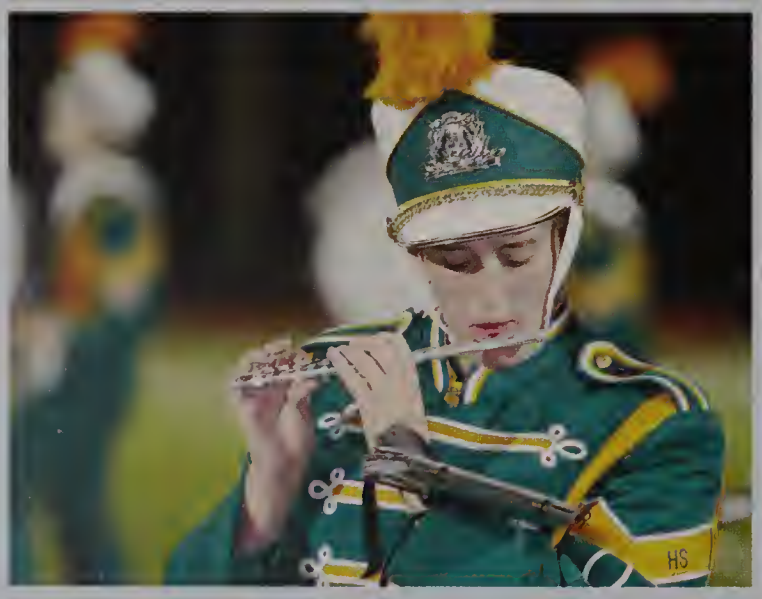

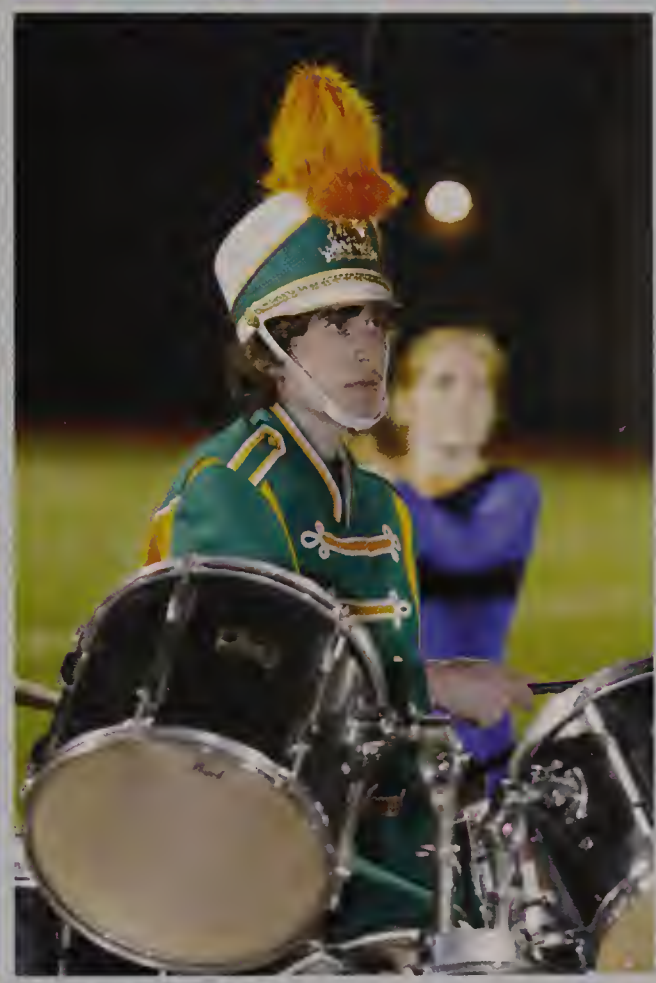

CANDIDS

CANDIDS

CANDIDS

CANDIDS

Thanks to the Digital Photography classes who supplied many of our candid photos!

Yearbook Staff

Class of 2013, here before you is the hardworking staff of the yearbook. Remember that these pages don't create themselves: it has been a time consuming and thought-provoking exercise in constructing the best of NRHS from 2013. Colleen, Kristen, Jen F., Jess, Samantha, Emily, Amanda and Jen M. all worked diligently and with a great deal of care on each and every page. Tuesday meetings were filled with sensitive debate on what background color to use, what shape to present the pictures in, and which junior prom pictures most definitely had to be included. The senior staff was also great at entertaining the youngest member of the yearbook comittee: they all know how much gum is stuck under the tables in the library. So please, thank them for their work on this memorable edition of the North Reading High School Yearbook.

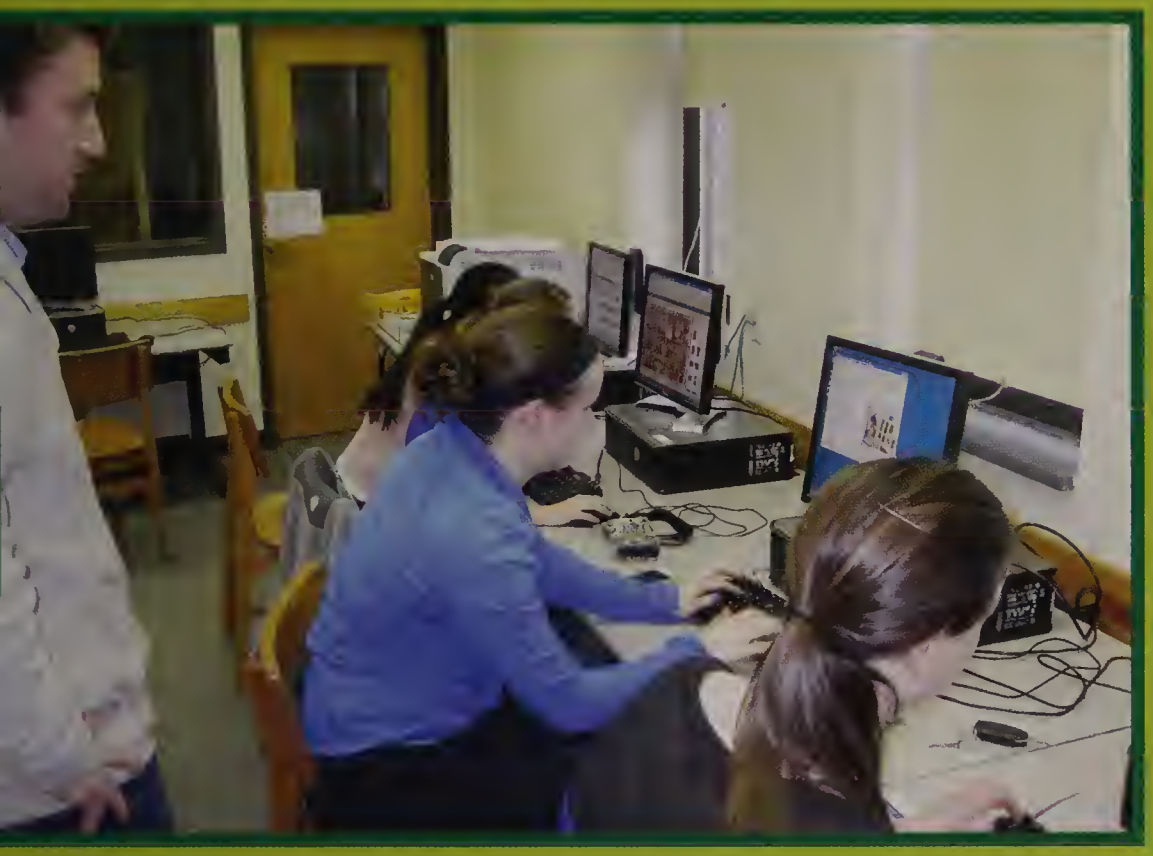

When we

Elementary school 2001-2006

were young

Middle school 2006-2009

Chris Herren Comes to NRHS

Chris Herren @c_herren
I'm still MOVED by NRHS !! Walking into that gym today and seeing all the kids in PURPLE was a moment I'll never forget..#projectpurple

PROJECT PURPLE

THE HERREN PROJECT

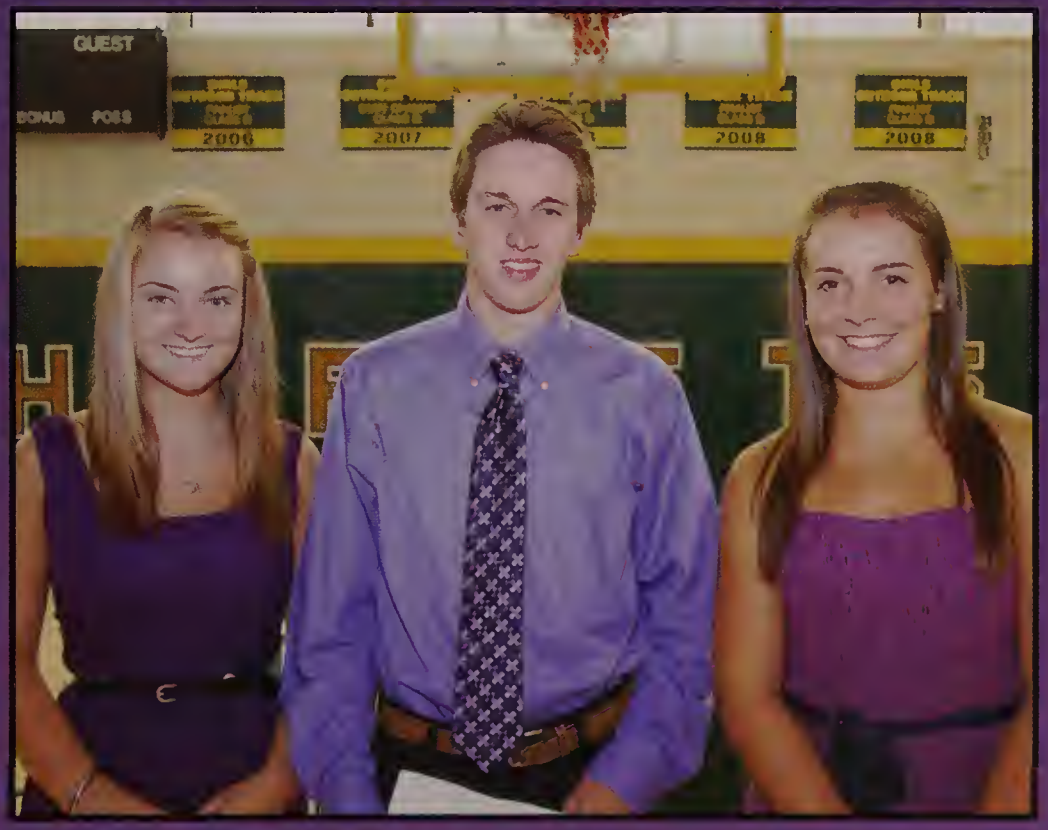

Thanks to Rachel Goodreau, Nate Seed, and Jackie Lanzaro who made it possible for Project Purple to visit North Reading High School.

Shelby Carney

From sports to dance, you have given us so much joy and entertainment. Can't wait to see you shine through the next four years!
Love you, Mom, Dad and Mikaela XO

Josh Intorcio

YSLAG!
We're proud of your accomplishments
and excited for your opportunities. Keep it up Pal!
Mom & Dad

Meredith Nicosia

Congratulations Merry!
We love you and we are so proud of you!
Here's to a bright future - the sky's the limit!!!
Love, Mom, Dad, and David
(...and of course Maverick)

Emily Paladino

Congratulations Emmy!
We are so proud of the young lady you have become; beautiful inside and out. You are a true leader. Follow your dreams and continue to stay true to yourself.

We love you,
Dad, Mom, Sarah & Julia.

Elijah Gonzalez

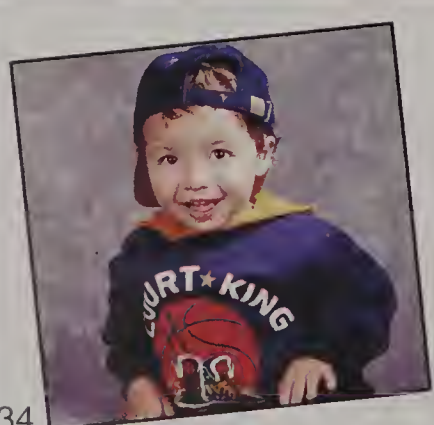

You're off to Great Places!
Today is your day!

Your mountain is waiting,
So... get on your way!

Love,
Mom, Dad and Ruby

Alicia McCauley

Dear Alicia (Leashie),

You have lit up our lives for 18 beautiful years with your bright smile. We are so proud of you in all that you accomplished! Your hard work, dedication, fun spirit and love of family & learning will take you to great places - keep shining honey!

We love you always, forever, near and far....
Mom, Dad and Mike

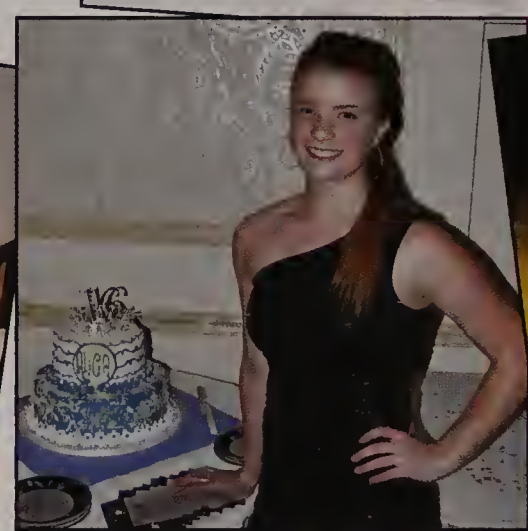

Erika Esposito

Erika Congratulation!

I knew from the day you were born you would make me one of the proudest Aunties in the World!
You are a very ambitious girl & determined to get the most out of life!
Keep up the great work.

Love you Bunches & Bunches,
Auntie Dee & Uncle Lynton

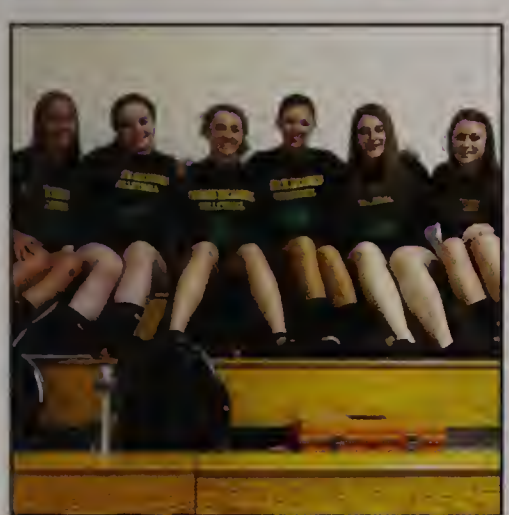

Erika Esposito

Erika,
We are so proud of you. We can't believe how time flies by so fast.

You made life a little easier for us with you being so determined & driven to do so well in school & become a well round beautiful person.

We love you and wish you the best in all your upcoming events in your life.

Love,
Mom, Dad & Livi
xoxo

Kyle Hastings

We are so proud of all you have accomplished! "Your whole life has led to this - We know you just can't miss...gonna show the world you're born to be the very best."
Love,
Mom, Dad, Jackson and Allie

Kristi Stephens

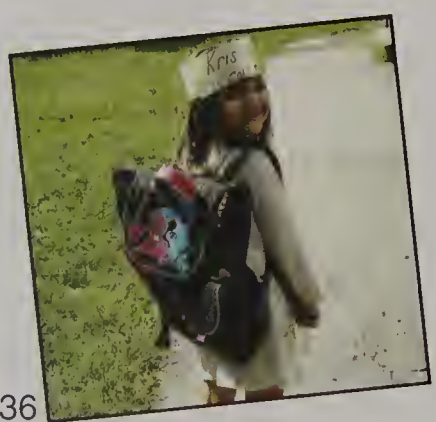

Strength, courage, perseverance. Qualities within you. Whatever road you choose we will always be beside you.

Love,
Mom, Dad, Michael, Tara, Rachel & Jeffrey.

Danny Fitz

Congratulations Danny!

Love,
Mom, Dad and Casey

Nicholas Granese

Congratulations Nick!!

You have given us eighteen years of joy and many extremely proud moments!

Love,
Mom, Gracie, Giggi and Pa

Tommy Hogan

Tommy,

It's been such a joy watching you grow through the years. We are so very proud of the person you have become, and look forward to many more wonderful memories.

We love you so very much,
Mom, Dad and Derek

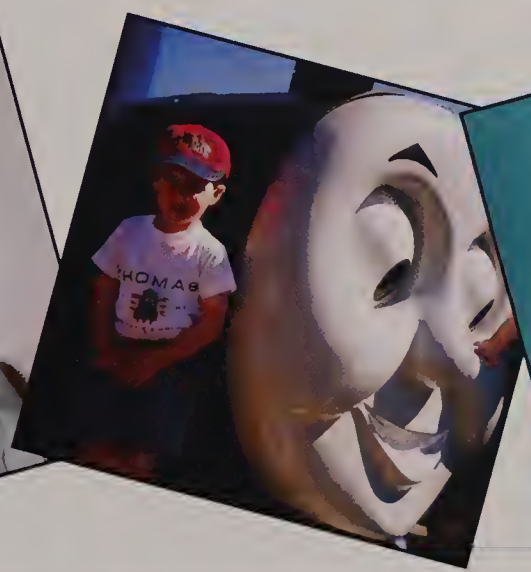

Allesandra Celani

Dear Allesandra,
We are so proud of you & your accomplishments! Keep a positive outlook on life and may you always be blessed!

Love,
Mom & Dad
XOXO

Courtney Brosnan

"Every child is an artist. The problem is how to remain an artist once we grow up."
~Pablo Picasso

We love you and we are so proud of you!
Mom, Dad, Tara, Kevin and Ginger.

Andrew Michael Cartwright

From little boy to young man, you're a wonderful son and caring brother.
Never stop growing in your mind and soul.

We love you.
Dad, Mom & Casey

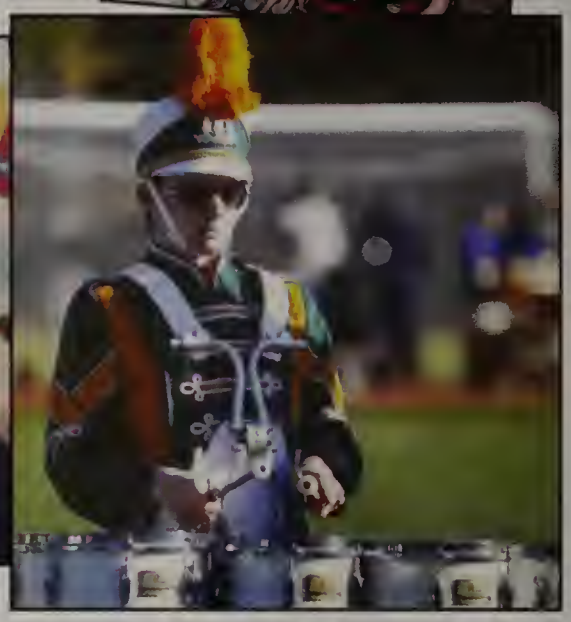

Becca Lewis

We are so proud of you, Becca!

With all our love and support,

Mom, Dad, Tom, John, Bella and Kitty

Ryan McAuliffe

You have made me so very proud! These have been some of your very best years, imagine what the future will bring.....

We Love You,
Mom & Paris

Christopher Capozzoli

Seems like just yesterday we sent you off to kindergarten and now here you are graduating!

We are so proud of you and all you have accomplished.

You are a such a wonderful young man and have a bright future ahead of you.

Congratulations!

We Love You-
Mom, Dad,
Alexa & Chewy
xoxoxo

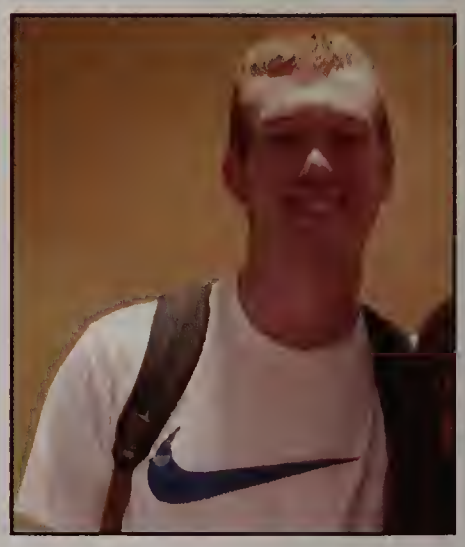

Elijah Gonzalez

Only those who will risk going too far can possibly find out how far one can go... T.S. Eliot.
Dream big Elijah,

Love,
Auntie Barbara

Bryan Smith

Bryan,
We are so proud of you and all of your accomplishments.
Congratulations!

All our love,
Mom, Dad, Courtney,
Brandon, Cameron, Conor,
Nana, Grampy and
Uncle John

Mikey Bitto

Reach for the stars, follow your dreams and take the time to enjoy the journey.
We couldn't be more proud of you.

Congratulations!!!

Love you,
Mom, Dad & Allison

Mike Jannino

Congratulations MJ!

We love you & so proud of all that you've accomplished. I am so fortunate to have you as my son. Stay true to yourself and enjoy all of what has yet to come.

Love,
Mom, Kaycee & Nick

Meghan Erin Riley

Meghan:

We are very proud of you and all your accomplishments.

Always remember to " Set out each day believing in your dreams.
Know without a doubt that you were made for great things."

Congratulations!!!

Love,
Dad, Mom and Bryanne

Michael Walsh

"You have brains in your head. You have feet in your shoes. You can steer yourself any direction you choose. You're on your own. And you know what you know. And YOU are the one who'll decide where to go... "
Dr. Seuss

Congratulations-
Mom, Dad, Jack, Kate and Reggie

Michael Brandano

For 18 years you have filled our lives with baseball, hockey, love, laughter and tears. Always stay true to yourself and success will find you. Know that your journey will take you far but you will forever be a Hornet in your heart.
We are proud of you.
Mom, Dad, Juli & Billy

Nate Seed

It's been a great ride!
We are so proud and wish you success and happiness on the road ahead. Believe in yourself, dream big and make it happen!

Love,
Mom, Dad and Amanda

Nick Granese

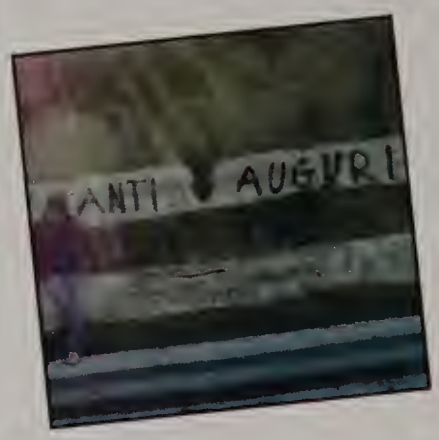

Nick -

Congratulations and Tanti Auguri !!!!!!!

Love Always....., Dad

Jessica Swartz

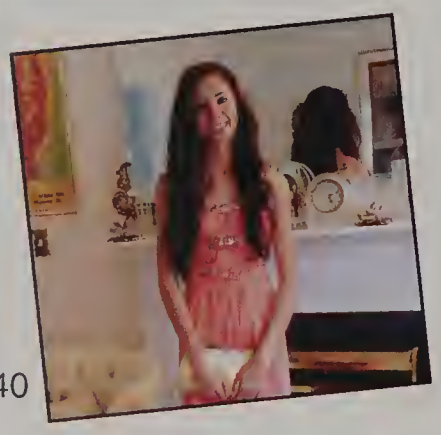

Congratulations Jess!
We are very proud of you and all that you have accomplished. Always believe in yourself, hold firm to your values and continue to work hard to achieve all of your goals.

Love,
Mom, Dad and Carly xoxo

Lauren Emrich

Lauren,

The last four years have really shown everyone just how mature you have grown as a woman. You continue to amaze us with every challenge you take head-on, and though many challenges are difficult and discouraging, you persevere and do what it takes to reach success. The knowledge you have gained while at North Reading High School, along with your strength, motivation, and attitude, will allow you to take advantage of numerous opportunities that will manifest in your future. Not only have you shined as a daughter, but also as a sister, friend, neighbor, babysitter, and the various other roles you engage in.

Understandably, the uncertainty of what the future holds can be unnerving, but it goes without saying that you will undoubtedly be a huge success. Your altruistic personality will lead to many positive interactions and experiences and we are excited to see what impacts youll continue to have on the world.

With Love and Care,
Mom, Dad, Ryan and Julie <3

Business Advertisements

2013

CATERING AVAILABLE

CHINA CUISINE

CHINESE | JAPANESE | SUSHI

978.276.1888

Sun:12:00noon - 9:45pm • Mon - Thurs:11:30am - 9:45pm • Fri & Sat:11:30am - 11:00pm

235 Main Street, North Reading, MA 01864

(Corner of Main Street & North Street, Rte. 28)

ChinaCuisine@verizon.net | www.ChinaCuisineRestaurant.com

CONGRATULATIONS GRADUATES!!

5 Offices Available to Serve You

PH Pediatric Health Care Associates P.C.

10 Centennial Drive
Suite 104
Peabody, MA 01960
978.535.1110

225 Boston Street
Suite 201
Lynn, MA 01904
781.599.1134

267 Rear Main St
Melrose, MA 02176
781.665.5131

Hallmark Hlth Ctr.
30 New Crossing Road
Reading, MA 01860
781.245.8180

Vinnin Square
600 Loring Ave
Salem, MA 01970
978.741.8366

Boston Children's Hospital
Community of Care
Preferred Pediatric Practice

A & K

Fowler Insurance, LLC
200 Park Street
North Reading, MA 01864
(978) 664-0366
MAIA

U

HORSESHOE
GRILLE

Congratulations to NRHS Graduating Class of 2013!

"If opportunity doesn't knock, build a door." - Milton Berle

The Savings Bank
Since 1869

North Reading | Lynnfield | Wakefield | Methuen | Andover
800-246-2009 | www.tsbawake24.com | Member FDIC | Member DIF

Congratulations to North Reading High School Class of 2013

Reach for the ★★★Stars★★★

WINTER HILL BANK®
*Custom*Serve Banking

Corporate Office: 342 Broadway, Somerville
Branch Offices: 271 Main Street, North Reading
5 Cutter Avenue, Somerville and
691 Broadway, Somerville
Connecting All Offices and Departments: 1-800-444-4300
*Custom*Call Telephone Banking: 1-800-796-9020
www.winterhillbank.com

NYCE SUM Member FDIC

O'Connor
Studios©

Congratulations to the Class of 2013 and thank you for your many years of loyalty!

O'Connor Studios

Congratulations Class of 2013!

Croswell Funeral Home

Serving North Reading for 98 Years

19 Bow Street
North Reading, MA

croswellfuneralhome.com

Director, E. John
Croswell
(978) 664-3031

NORTH · SHORE
Quality Printing & Copies
PRINTING

NORTH SHORE
PRINTING

281 MAIN STREET
NORTH READING, MA 01864
TEL 978.664.2609
FAX 978.664.1454
NORTHSHOREPRINT.COM

Century 21
SPINDLER & O'NEIL ASSOC., INC.

David W. O'Neil
Broker / Owner
247 Main Street, Rte 28
North Reading, MA 01864
Office 978-664-2100 / 781-944-2100 x27
Cell (617) 803-1359
Fax (978) 276-3379
David.ONeil@Century21.com

VIKING TREE, INC.
Landscape Construction
Fully Licensed and Insured

John Pasquale
60 Concord St.
No. Reading, MA 01864

(978) 664-5140
email: vikingtree.landscaping@verizon.net
www.vikingtreelandscaping.com

"CONGRATULATIONS TO THE CLASS OF 2013"

COMMONWEALTH OIL, INC.
PLUMBING & HEATING
LIC. # 32581
290 MAIN ST. NORTH READING
·Automatic Deliveries ·Budget Plans
·24 Hr. Emergency Burner Sevice
·Service Contracts (978) 664-2446
·Complete Installations
CREDIT CARDS ACCEPTED
FAMILY OWNED AND OPERATED
"Our Family Works Hard To Serve Your Family Better!"

THE CARUCCI FAMILY

Kitty's Restaurant
123 Main Street
North Reading, MA 01864

(781) 944-7448
(978) 664-4541
Fax: (978) 664-3568

Thank you for your contributions.

-NRHS

R J. KENNEY
ETIC FIELD
KS10
NIKE
RED SOX
NIKE
PINK
RMUD
EST 1609
ISLANDS

Positions